TECHNALA

1933

Digitized by the Internet Archive
in 2011 with funding from
LYRASIS Members and Sloan Foundation

http://www.archive.org/details/technala1933stud

COPYRIGHT, 1933

ELIZABETH F. GIBBONS
EDITOR

LENICE VAUGHAN
BUSINESS MANAGER

1933

The

STUDENTS OF

ALABAMA COLLEGE

LOCATED AT MONTEVALLO ALABAMA PRESENT THEIR ANNUAL, THE

Technala

The DEDI

To a Sincere Friend, who has proved himself loyal, resourceful, courageous, and a spiritual, as well as a mental, inspiration to his associates among members of the student body and the officials of the school—

TO

« E. H. WILLS »

is this twenty-first volume of the Technala dedicated.

CATION

Foreword

THE TECHNALA
« OF 1933 »

is our contribution to the lasting
record of
« ALABAMA COLLEGE »

It represents a series of people
and events that we hope will
in years to come recall to you
the years in the past spent
on this campus.

CONTENTS

THE COLLEGE
CLASSES
ATHLETICS
FEATURES
ORGANIZATIONS

THE COLLEGE

East Walk

Bloch Hall

Main Dormitory

The Music Hall

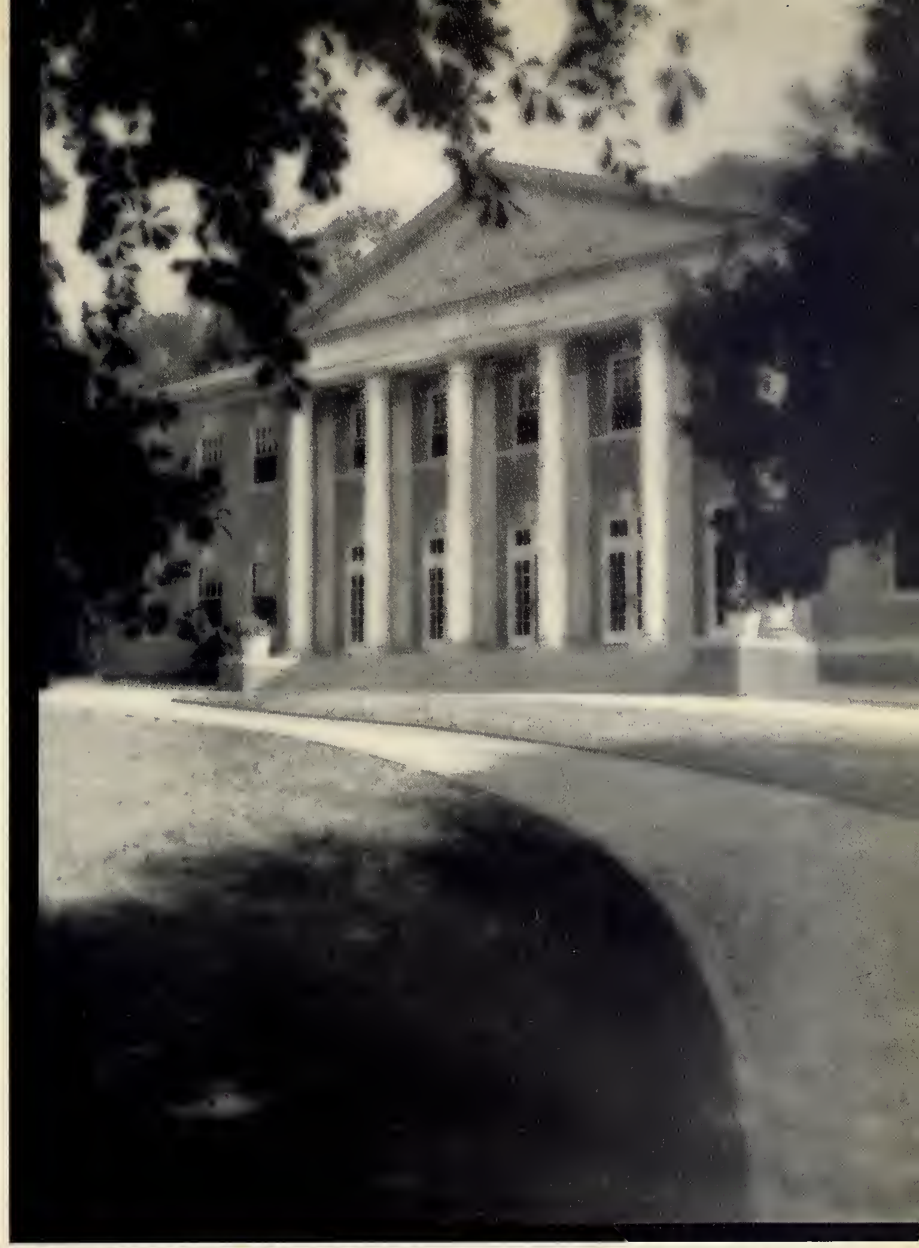

Palmer Hall

The Library

President's Home

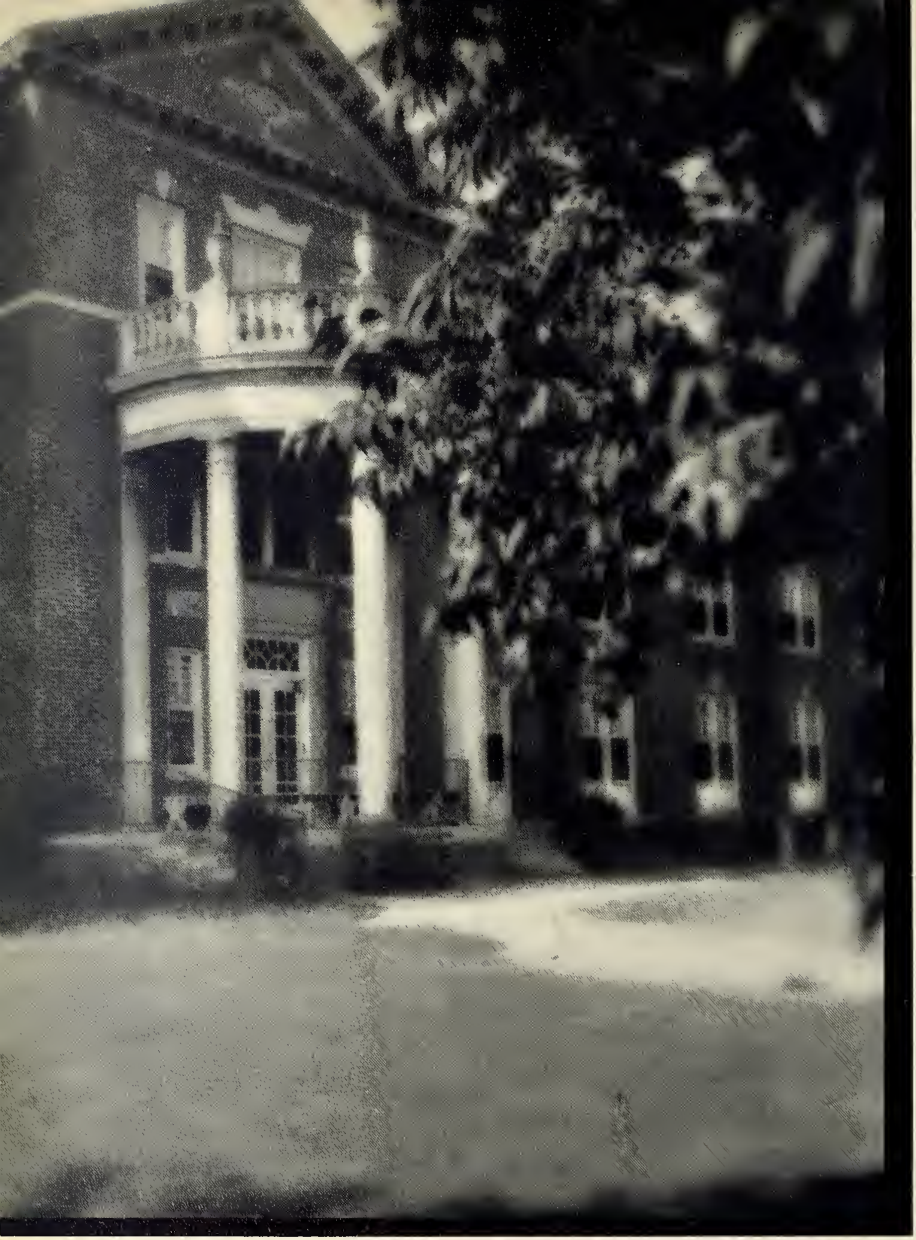

Ramsay Hall

ADMINISTRATION

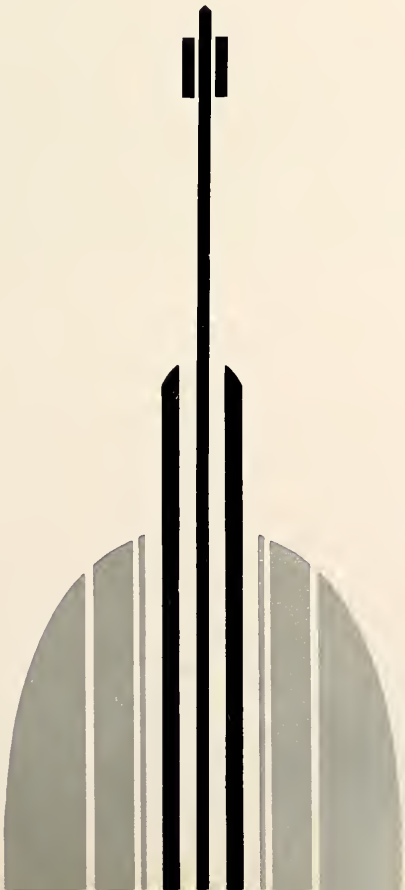

DR. O. C. CARMICHAEL

We dedicate this space to you in appreciation of your many accomplishments, the service you have rendered our Nation, your clairvoyant vision, your high ideals for our Alma Mater and your earnest and genuine efforts toward a finer institution.

May we add to our appreciation our love for you because of your sincere and understanding cooperation with every student.

DR. T. H. NAPIER

In turn, may we, in the same spirit of appreciation, dedicate this space to our beloved Dean Napier because of his magnificent interests in helping every member on the campus to fit in congenially with the never-ceasing routine of our days, his noble and courageous character, his unusual regard for the problems of those about him, and his consistent appreciation of a good joke.

OFFICERS OF ADMINISTRATION, 1932-33

O. C. Carmichael, M.A., B.Sc., (Oxon, LL.D.) . . . . . *President*
T. H. Napier, M.A., Ph.D. . . . . *Dean of College*
E. H. Wills, B.S., M.A. . . . . *Registrar and Business Manager*
Minnie L. Steckel, M.A., Ph.D. . . . . *Student Counselor*
Mrs. Mary Moore McCoy, L.H.D. . . . . *Dean of Residence*
H. W. James, B.S., Ph.D. . . . . *Director, School of Education*
H. D. LeBaron, A.B., M.A. . . . . *Director, School of Music*
Margaret Edwards, B.S., M.A. . . . . *Director, School of Home Economics*
Willena Peck, M.D. . . . . *Resident Physician*
Abi Russell, A.B., M.S. . . . . *Librarian*

BOARD OF TRUSTEES

His Excellency, B. M. Miller, *Governor of Alabama*
President, Ex-Officio

A. F. Harman
State Superintendent of Education, Ex-Officio

Samuel M. Johnston	*First District*	Mobile, Ala.
Mrs. J. Brevard Jones	*Second District*	Montgomery, Ala.
Mrs. A. Y. Malone	*Third District*	Dothan, Ala.
Bruce Beveridge	*Fourth District*	Selma, Ala.
W. D. Graves	*Fifth District*	Alexander City, Ala.
W. B. Oliver	*Sixth District*	Tuscaloosa, Ala.
George S. Vann	*Seventh District*	Gadsden, Ala.
J. E. Delony	*Eighth District*	Tuscumbia, Ala.
Fred Fite	*Ninth District*	Birmingham, Ala.
Mrs. W. D. Peebles	*Tenth District*	Aliceville, Ala.
William H. Tayloe	*State-at-Large*	Birmingham, Ala.
L. Sevier	*State-at-Large*	Birmingham, Ala.
E. H. Wills	*Secretary*	Montevallo, Ala.
E. S. Lyman	*Treasurer*	Montevallo, Ala.
John R. Pill	*Land Agent*	Birmingham, Ala.

Executive Committee

A. F. Harman		Montgomery, Ala.
W. D. Graves		Alexander City, Ala.
O. C. Carmichael	*Secretary*	Montevallo, Ala.

FACULTY

Art

Minna McLeod Beck, B.S., M.A.
Professor of Art

Mary E. McMillan, Diploma
Associate Professor

Edith Mae Brisac, B.S., M.A.
Associate Professor

Biology

C. G. Sharp, B.S., M.S.
Professor in Biology

Helen Blackiston, B.S., M.A.
Associate Professor

Dora Garrett, A.B.
Instructor

Imogene Moore, B.S., Ph.D.
Instructor

Chemistry and Physics

W. J. Kennerly, B.S., M.S.
Professor of Chemistry

Mary G. Decker, B.S., M.S.
Associate Professor

Alice Duschak, A.B., M.A., Ph.D.
Assistant Professor

Education

H. W. James, B.S., Ph.D.
Director, School of Education

A. C. Anderson, A.B., M.A.
Professor of Education

Minnie L. Steckel, A.B., M.A., Ph.D.
Professor of Education

Olivia Lawson, B.S., M.A.
Associate Professor

M. L. Orr, B.S., M.A., Ph.D.
Director of Teacher Training

J. I. Riddle, A.B., M.A.
Supervisor of Service Training

English

A. W. Vaughan, B.S., M.A., Ph.D.
Professor of English

W. H. Trumbauer, B.S., M.A., Ph.D.
Professor of Dramatic Literature and Director of College Theatre

Leah Dennis, A.B., M.A., Ph.D.
Associate Professor

Eva Olivia Golson, A.B., M.A.
Assistant Professor

Willie Lee Reaves, A.B., M.A.
Assistant Professor

Virginia Newton, A.B., M.A.
Assistant Professor

Eloise Meroney, A.B., M.A.
Instructor

Alexina Demouey, A.B.
Instructor

History

Hallie Farmer, A.B., M.A., Ph.D.
Professor of History

Anne King Gregorie, A.B., M.A., Ph.D.
Associate Professor

Mary E. McWilliams, B.S., M.A.
Assistant Professor

Lorraine Peter, A.B., M.A.
Assistant Professor

Jennie B. Sloan, B.S., M.A.
Assistant Professor

Lillian Worley, A.B.
Instructor

Home Economics

Margaret Edwards, B.S., M.A.
Director, School of Home Economics

Blanche A. Tansil, B.S., M.A.
Associate Professor

Garnet Searle, B.S., M.S.
Associate Professor

Annie Kemp, B.S., M.A.
Assistant Professor

Alice Stribling, A.B., M.S.
Assistant Professor

Emily Stribling, B.S., M.S.
Assistant Professor

FACULTY

Elizabeth Wiley, A.B., M.A.
Assistant Professor

Josephine Eddy, B.S., M.A.,
Diploma, Domestic Art, Advanced Study
Assistant Professor

Languages

James S. Ward, A.B., M.A.
Professor, Modern Languages

Lorraine Pierson, A.B., M.A., Ph.D.
Associate Professor

Elizabeth Stockton, B.S., M.A.
Associate Professor

Melba Griffin, A.B., M.A.
Instructor

Mrs. F. H. Hardy, A.B., M.A.
Professor of Latin

Library Science

Martha Shover, A.B., M.A.
Professor, Library Science

Mathematics

Rosa Lea Jackson, A.B., M.A.
Professor of Mathematics

Mamie Braswell, B.S.
Associate Professor

Music

H. D. LeBaron, A.B., M.A.
Director, School of Music

C. B. Richmond, Diploma
Professor of Organ

Miecislaw Ziolkowski,
Stern Conservatory
Professor of Piano

R. W. Ingalls, B.M.
Professor of Violin

Mrs. Elizabeth Chamberlain, Diploma
Assistant Professor of Music

Kathryn Farrah, A.B.
Assistant Professor

Ina Strom, B.M.
Assistant Professor

Honor Winer, Diploma
Assistant Professor

Physical Education

Alfreda Mosscrop, A.B., M.A.
Professor of Physical Education

Edythe Saylor, A.B., M.A.
Associate Professor

Josephine Tyler, B.S., M.A.
Instructor

Dorothy Flint, A.B., M.A.
Instructor

Elsa Schneider, A.B.
Instructor

Psychology

T. H. Napier, M.A., Ph.D.
Professor of Psychology

Kathryn Vickery, A.B., M.A., Ph.D.
Associate Professor

Mrs. Marie H. Means, A.B., M.A., Ph.D.
Associate Professor

Religious Education

P. H. Carmichael, B.S., Ph.D.
Professor of Religious Education

Secretarial Science

Lelah Brownfield, A.B., M.A.
Professor of Secretarial Science

Mrs. Louella Grissom, Diploma
Assistant Professor

Sociology

Myrtle Brooks, A.B., M.A.
Professor of Sociology

J. R. Steelman, A.B., M.A., Ph.D., B.D.
Professor of Sociology

Speech

Ellen Haven Gould, A.B., B.O., M.A.
Professor of Speech

Helen Osband, A.B., M.A.
Assistant Professor

PRACTICE SCHOOLS

M. L. Orr
Director Public Schools

Senior High Schools

J. L. Appleton, *Principal*

Lillian Barksdale
Laureame Craft
Leon Hicks
Vinnie Lee Walker
Nellie Moore
Elsa Schneider
Stella Stephens
Margaret Stowell
Elizabeth Utterback
Hazel Coke

Junior High Schools

Rizpah Dudley, *Principal*

Martha Allen
Agnes Tutwiler

Elementary School

Alice M. Boyd
Ethel Harris
Lucie Hood
Mrs. George Jackson
Mrs. Charlotte Peterson
Lela Wade Rice
Sadie Wier
Rosa Lee Wells

Nursery School

Catherine Landreth
Mary Wright

OTHER OFFICERS

W. J Bailey
Manager of Dairy and Farm

Mrs. Louise C. Coleman
House Director

O. B. Cooper
Engineer

Mrs. Loufla Grissom
Executive Secretary

Mrs. J. K. Harris
House Director

Pattie Haney
Assistant in Registrar's Office

Roberta Hays
Assistant Librarian

Virginia Hendrick
Assistant Registrar

Anna Irvin
Food Supervisor

Annie Mary Jones-Williams
Secretary, Home Study Service

W. M. Jones-Williams
Electrician

Annie Laurie Killingsworth
Nurse

Mattie Lee
Bookkeeper

Georgia Leeper
Manager, Supply Store

C. H. Mahaffey
Manager, Laundry

Marvin Mallory
Secretary, School of Home Economics

Susie Marshall
Secretary to the Dean

Ruby Martin
Secretary to the Student Counselor

Mrs. Nora Reynolds
House Director

Archer Sims
Assistant Librarian

Elizabeth Taliaferro
Assistant Librarian

Ollie Tillman
Nurse

Nelle Walker
Secretary, School of Education

CLASSES

SENIOR CLASS

Officers

Pauline Marsden . . . . . *President*
Nora Sapp . . . . . *Vice-President*
Myrtle Johnston . . . . . *Secretary*
Martha Ford . . . . . *Treasurer*

Executive Board Representatives

Vera Grace Mobley
Madeline Heflin
Charlotte Page
Ammi Copeland
Doris Gosdin

Athletic Board Representative

Sara Langston

SENIORS

•

Frances Anderson, B.S.

UNION SPRINGS

Charity Armstrong, B.M.

COLUMBIA

Honor Roll, 1, 2, 3; Student Senate, 2; President Y. W. C. A., Summer, 2; Orchestra, 1, 2, 3 ,4; Glee Club, 1, 2, 3, 4; String Quartet, 3; Class Representative May Day, 2.

Henrietta Armstrong, B.S.

BIRMINGHAM

Alabamian Reporter, 3, 4; Assistant Editor *The Tower*, 3; Glee Club, 3; Omicron Nu, 3, 4; Secretary-Treasurer Omicron Nu, 4; Kappa Delta Pi, 3, 4; Vice-President Kappa Delta Pi, 4; Student Senate, 3, 4; Alpha Kappa Gamma, 3, 4.

SENIORS

Estelle Averyt, B.S.

ORRVILLE

Biology Club, 3, 4; International Relations Club, 4; Junior League of Women Voters, 4; Baseball, 1, 2; Volley Ball, 3, 4; Hockey, 2, 3.

Dorothy Bandy, B.S.

GADSDEN

Editor *Alabamian*, 4; President's Council, 4; Board of Student Publications, 3, 4; Student Senate, 4; Convocation Committee, 1; Secretarial Club, 2, 3, 4; *Alabamian* Staff, 3; International Relations Club, 4; Volley Ball Team, 1, 4; Junior League of Women Voters 4.

Hilda Beckham, B.S.

KINSTON

SENIORS

•

JIM BETHUNE, A.B.
CLAYTON

Alabama Players; Junior League of Women Voters; International Relations Club; Chairman Program Committee International Relations Club.

ALICE BLAKE, A.B.
FAIRFIELD

B. S. U. Council, 2, 3; Honor Roll, 2, 3; Volley Ball, 2.

SARA BONNER, A.B.
CAMDEN

SENIORS

Margaret Bransford, B.S.

BIRMINGHAM

Student Senate, 4; Omicron Nu, President, 4; Kappa Delta Pi, 4; President's Council, 4; Alpha Kappa Gamma, 3, 4; Honor Roll, 1, 2, 3, 4.

Eloise Brooks, B.S.

HAMILTON

Woman's College, 2; Alpha Kappa Gamma, 2, 3, 4; Biology Club, 3, 4; Glee Club, 3, 4; Honor Roll Summer, 3.

Hattie Wallace Bullard, B.M.

ANNISTON

Glee Club, 2, 3, 4; Music Club, 2, 3, 4; Singers Club, 4; May Day Representative, 3.

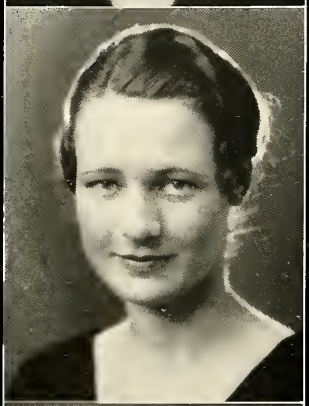

SENIORS

•

Mildred Cabaniss, A.B.

TRUSSVILLE

Math Club, 2, 3, 4; Forensic Club, 3, 4; Tennis, 2, 3, 4; Basketball, 3.

Mayme Chandler, B.S.

ANDALUSIA

Honor Roll, 2, 3; Basketball, 1, 2, 3, 4; Basketball Varsity, 2, 3; Volley Ball, 1, 2, 3, 4, Varsity, 2; Hockey, 2, 3, 4, Varsity, 2, 3; A. C. Club, 1, 2, 3, 4; Biology Club, 2, 3, 4; Hockey Councilor, 2; Secretary Athletic Board, 3; Volley Ball Councilor, 4; President Student Government, Summer, 3.

Ann Christian, A.B.

OXFORD

SENIORS

RUTH CHRISTIAN, B.S.

COLUMBIANA

BERNIECE COBB, B.S.

OWENS CROSS ROADS

Secretarial Club, 2, 3, 4; Vice-President Secretarial Club, 2; Honor Roll, Summer, 3.

NINA COOK, B.M.

BUTLER

College Chorus, 1; Calkins Music Club, 1, 2, 3, 4; Secretary Calkins Music Club, 4; Glee Club, 3, 4.

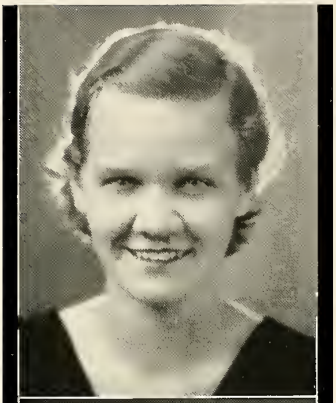

SENIORS

•

Ammi Copeland, B.S.

BESSEMER

Physical Education Club, 1, 2, 3; Athletic Board, 3; Hockey Councilor, 3; Executive Board, 3; Assistant College Night Leader, 2; Basketball, 3; Business Manager *Alabamian*, 2; Volley Ball, 2.

Maxine Couch, B.M.

GUNTERSVILLE

Kappa Delta Pi, 3, 4; Glee Club, 2, 3, 4; Music Club, 1, 2, 3, 4; Vice-President Music Club, 3; Student Senate, 2, 3, 4; Executive Board Summer, 3; *Alabamian* Reporter, 4.

Nellie Creighton, B.S.

WHATLEY

Alpha Kappa Gamma, 4; B. Y. P. U. Council, 3, 4.

SENIORS

Clara Crenshaw, A.B.

GREENVILLE

Scribblers' Club, 2, 3, 4; Art Club, 4; *Alabamian* Reporter, 3, 4; Associate Editor *The Tower*, 3, 4; College Poetry Society of America, 4.

Helen Crook, B.S.

MONROEVILLE

Alpha Kappa Gamma, 1, 2, 3, 4; Junior League of Women Voters, 1; Social Committee Alpha Kappa Gamma, 4.

Frances Cunningham, B.M.

ALICEVILLE

SENIORS

•

KATHRYN DAVIS, A.B.

MONTGOMERY

Bob Jones College, 2; Math Club, 4; English Club, 4; Volley Ball, 4; Honor Roll, 3; Methodist Student Union, 4.

MILDRED DICKINSON, B.S.

GROVE HILL

Volley Ball, 1, 2; Junior League of Women Voters, 1, 2, 3; Alpha Kappa Gamma, 1, 2, 3, 4; Program Committee Alpha Kappa Gamma, 4; International Relations Club, 4; B. S. U. Council, 1.

LUCILE EASTERLING, A.B.

CLIO

SENIORS

Frances Eley, B.S.

SCOOBA, MISS.

Louise Ellis, B.S.

COLUMBIANA

Volley Ball, 1, 2, 3, 4; Basketball, 3, 4; Hockey, 2, 3; Baseball, 1, 2, 3; Student Government Representative, 2; Vice-President Class, 3; Secretary-Treasurer Physical Education Club, 3; Physical Education Club, 1, 2, 3, 4; A. C. Club, 2, 3, 4; Secretary Athletic Association, 4; Life Saving Corps, 3, 4; President Physical Education Club, 4.

Josephine Ford, A.B.

GADSDEN

President Y. W. C. A., 4; Vice-President Y. W. C. A., 3; President's Council, 4; Sophomore Council Y. W. C. A., 2; Class Secretary, 3; Honor Roll, 2, 3; International Relations Club, 3, 4.

SENIORS

•

Martha Ford, A.B.

ALEXANDER CITY

Vice-President Student Government, 3; Treasurer of Class, 4; Assistant Editor Technala, 4; Delegate to N. S. F. A., 3; President Methodist Student Council, 4; Senate, 1, 2; Treasurer Senate, 2; Treasurer Methodist Student Council, 2; Delegate to Student Leaders Retreat, Lake Junaluska; Delegate to Methodist Student Conference, Birmingham, 4; Campus Character, 4.

Ruth Fleming, A.B.

OZARK

Glee Club, 2; Elementary Council, 2, 3, 4; International Relations Club, 1, 2, 3, 4; Junior League of Women Voters, 1, 2, 3; Little Theatre, 1, 2; House President, 3; Forensic Club, Vice-President, 3, 4; Student Senate, 3, 4; Chairman College Relations Committee, 4; Scribblers' Club, 4; Volley Ball, 4; Basketball, 4; Hockey, 4; A. C. Club, 4.

Jamie Frederick, B.S.

OPELIKA

Alabama Players, 1, 2; Glee Club, 3, 4; Little Theatre Council, 3, 4; College Cheer Leader, 4; Business Manager *Alabamian*, 3.

SENIORS

Elizabeth Gibbons, B.S.

JACKSON, MISS.

Editor Technala, 4; President's Council, 4; Publication Board, 4; Executive Board, 3; *Alabamian* Staff, 3, 4; Athletic Board, 3; Technala, 3; Y. W. C. A. Cabinet, Publicity Manager, 3; Art Club, 1, 2, 3, 4; Who's Who, Artist, 3; Honor Roll, 2, 3; Campus Character, 4.

Martha Louise Glasgow

RUSSELLVILLE

Alpha Kappa Gamma, 3, 4.

Marjorie Goff, B.S.

ENTERPRISE

Chairman Publication Board, 4; Kappa Delta Pi, 3, 4; Business Manager Technala, 3; Alabama Players, 2, 3, 4; Business Manager Alabama Players, 3; Student Senate, 1, 2, 3, 4; President's Council, 3, 4; Baseball, 2; Secretarial Club, 1, 2, 3, 4; President Secretarial Club, 3: Forensic Club, 3, 4; Secretary Forensic Club, 4; Life Saving Corps, 2; Speech Club, 3, 4; Secretary Speech Club, 4; Honor Roll, 1, 2, 3.

SENIORS

•

Doris Gosdin, A.B.

GOODWATER

Volley Ball, 1; Baseball, 2; Vice-President Junior League of Women Voters, 4; Senate, 4; English Club, 4; House President, 3; Executive Board, 4.

Floyce Griffin, B.M.

MONTEVALLO

Glee Club, 1, 2, 3, 4; Calkins Music Club, 1, 2; Student Senate, 1, 3; Hockey, 2; Tennis, 3; Alabama Players, 1, 2, 3, 4; President Alabama Players, 4; College Theatre Council, 2, 3, 4; Honor Roll, 1, 2, 3; President's Council, 4; Feature Section Technala, 4; Kappa Delta Pi, 3, 4; Reporter, Kappa Delta Pi, 4.

Artie Mae Haffner, B.S.

BIRMINGHAM

SENIORS

Louise Hamilton, B.S.

DEMOPOLIS

Kappa Delta Pi, 4; Senate, 3, 4; Social Service Club, 3, 4; President Social Service Club, 4; President's Council, 4; Honor Roll, 1, 2, 3, 4.

Mary Jeannette Hamilton, B.S.

FAYETTEVILLE

Physical Education Club, 1, 2, 3, 4; Athletic Board, 3, 4; Volley Ball, 1, 2, 3, 4; Basketball, 3; Hockey, 2, 3; Baseball, 1, 2, 3; Varsity, 1, 3.

Clarkie Margaret Hammond, B.M.

COLUMBIA

Orchestra, 1, 2, 3, 4; Stage Manager Orchestra, 1; Concert Master, 3, 4; Calkins Music Club, 1, 2, 3, 4; Vice-President, 2; Glee Club, 1, 2, 3, 4; President Glee Club, 4; Musical Council, 4, President, 4; Singers Club, 4; A Capella Choir, 4; Presbyterian Council, 1; President's Council, 4; Honor Roll, 1, 3, 4; String Quartet, 1, 2, 3, 4.

SENIORS

•

MARGARETTE HARRISON, B.S.

SELMA

Honor Roll, 1, 2, 3, 4; President Social Service Club, 3; Senate, 3, 4; Chairman Public Service Committee, 4; Kappa Delta Pi, Corresponding Secretary, 3, 4; Social Service Club, 1, 2, 3, 4.

SARAH JO HARVILL, B.S.

JASPER

LAVELL HASSELL, B.S.

HOLLY POND

SENIORS

Madeline Heflin, B.S.

MOULTON

International Relations Club, 2; Junior League of Women Voters, 2; Alpha Kappa Gamma, 2, 3, 4; Executive Board, 3, 4.

Ruth Herren, A.B.

TALLASSEE

Margaret Hill, B.S.

TALLADEGA

University of Alabama, 2; International Relations Club, 3; Biology Club, 3; Associate Member Art Club, 4.

SENIORS

•

Faith Holmberg, B.S.

HUNTSVILLE

Alpha Kappa Gamma, 1, 2, 3; Chairman Publicity Committee Alpha Kappa Gamma, 2; Freshman Commission Y. W. C. A., 1; Sophomore Council Y. W. C. A., 2; Chairman Entertainment Committee Methodist Young People's Department, 3; Glee Club, 2; Junior League Women Voters, 1; Executive Board, 2; Orientation Committee, 2.

Mary Helen Holmes, B.S.

ABBEVILLE

Mary Hood, A.B.

CARROLLTON

Elementary Council, 1, 2, 3, 4; Vice-President Elementary Council, 4; English Club, 3, 4; Junior League of Women Voters, 4; Honor Roll, 4; Elementary Council Reporter, 2.

SENIORS

Sarah Anne Howell, B.S.

OZARK

Glee Club, 1, 2, 3; Alpha Kappa Gamma, 2, 3, 4; President Junior League of Women Voters, 3; Junior League of Women Voters, 2, 3, 4; International Relations Club, 2, 3.

Agnes Hudson, B.S.

LOUISVILLE

Honor Roll, 2, 3, 4; Vice-President Biology Club, 3; Vice-President Student Government Summer, 3; Omicron Nu, 3, 4; B. S. U. Council, 1, 2, 3, 4; Life Saving Corps, 2, 3, 4.

Mary Jacobs, A.B.

GOODWATER

English Club, 3, 4; Elementary Council, 3, 4; Junior League of Women Voters, 4.

SENIORS

•

Adine Johnson, B.S.
VERNON

Volley Ball, 1; Alpha Kappa Gamma, 3, 4.

Estelle Johnson, A.B.
PIKE ROAD

Life Saving Corps, 1, 2, 3; Elementary Council, 1, 2, 3, 4; English Club, 3, 4.

Myrtle Johnston, B.S.
CANTON, GA.

Secretary Senior Class, 4; Omicron Nu, 4; Alpha Kappa, Gamma, 3, 4.

SENIORS

Alva Craig Kendrick, A.B.

SELMA

Florida State College, 1; Vice-President Y. W. C. A., 4; Y. W. C. A. Cabinet, 2, 3; Speech Club, 2, 3, 4; President Speech Club, 4; President's Council, 4; Senate, 4; Alabama Players, 2, 3, 4; Theatre Council, 2, 3, 4; Speech Chorus, 3, 4; Vice-President Discussion Group, 4; Campus Character, 4; English, 3, 4; Volley Ball, 2; Basketball, 3.

Nell Kennedy, A.B.

CLAYTON

Glee Club, 2, 3, 4; Scribblers' Club, 3, 4; Vice-President Scribblers' Club, 4; Junior League of Women Voters, 3; English Club, 3, 4; Chairman College Poetry Society Chapter, 4.

Warene Jones, A.B.

CENTERVILLE

SENIORS

Elizabeth Kilgore, A.B.

GADSDEN

Kappa Delta Pi, 4; Assistant Editor *The Tower,* 3; Editor-in-Chief *The Tower,* 4; Scribbler's Club, 2, 3, 4; Secretary-Treasurer Scribbler's Club, 2; President Scribbler's Club, 3; Glee Club, 3, 4; President's Council, 3, 4; English Club, 3, 4; Elementary Council, 3, 4; Secretary Elementary Council, 4; Honor Roll, 1, 2, 3, 4.

Dorothy Kitchens, A.B.

ASHLAND

President Student Government, 4; College Night Leader, 3; Assistant College Night Leader, 2; Kappa Delta Pi, 4; Honor Roll, 1, 2, 3, 4; Senate, 1, 2, 3; Chairman Personal Service Department Senate, 3; Y. W. C. A. Freshman Commission, 1; President Sophomore Council, 2; Chairman Big Sisters, 3; Technala, Editor Humor Section, 3; Technala Staff, 4; *Alabamian,* 2, 3, 4; Who's Who, Best Actress, 2, Campus Character, 4; Honor Council College Theatre, 2, 3, 4; Alabama Players, 1, 2, 3, 4; Vice-President Alabama Players, 2; Glee Club, 3, 4; English Club, 3, 4; Convocation Committee, 3; President's Council, 4; Delegate to Y. W. C. A. Conference at Blue Ridge, 3; Delegate, Southern Student Government Conference, 3; Delegate, National Student Government Conference,, New Orleans, La., 4.

Frances Kroell, A.B.

MONTEVALLO

Kappa Delta Pi, 3, 4; Delta Phi Alpha; Senate, 3; Assistant Editor *Alabamian,* 4; Le Cercle Francais, 3, 4; Honor Roll, 1, 2, 3, 4.

SENIORS

MYRTLE LASSITER, A.B.

HOPE HULL

English Club, 3, 4; Junior League of Women Voters, 4; International Relations Club, 4; Basketball, 4; Hall Chairman, 1.

MARY EVELYN LAND, A.B.

TALLASSEE

SARA LANGSTON, B.S.

ASHBY

Physical Education Club, 1, 2, 3, 4; Athletic Board, 3; Secretary B. S. U., 2; Volley Ball, 1, 2, 3, 4; Basketball, 1, 2, 3, 4; Hockey, 2, 3, 4; Varsity Hockey, 2; Baseball, 1, 3, 4; A. C. Club, 2, 3, 4; Class Athlete, 3; *Alabamian*, 4; Reporter Baptist Student Union, 4; Athletic Board, 4.

SENIORS

•

Sara Lide, A.B.

SELMA

Kappa Delta Pi, 3, 4; Senate, 4; Math Club, 3, 4; President's Council, 4; Junior League of Women Voters, 4; International Relations Club, 4; Basketball, 1, 2, 3, 4; Volley Ball, 3, 4; Honor Roll, 1, 2, 3, 4.

Emily Linch, A.B.

DOTHAN

Gladys Love, A.B.

ANDALUSIA

Honor Roll, 2, 3; Junior League of Women Voters, 3, 4; Latin Club, 4; International Relations Club, 4.

SENIORS

Kate Sampey McConnaughy, B.M.

MONTEVALLO

Kappa Delta Pi, 4; Calkins Music Club, 1, 2, 3, 4; Glee Club, 2, 3, 4; President Glee Club, 3; Musical Council, 3, 4; President Musical Council, 3; Student Senate, 3; Orchestra, 1, 2, 3, 4; Vice-President Orchestra, 3; President Orchestra, 4; President's Council, 3, 4; May Day Attendant, 3; Singers Club, 4; Honor Roll, 1, 2, 3, 4.

Margaret McCrary, A.B.

PRATTVILLE

Scribblers' Club, 2, 3, 4; College Poetry Society of America, 4; Honor Roll, 1, 2; Senate, 2; College Relations Committee of Senate, 2; League of Women Voters, 2; International Relations Club, 2, 3.

Sarah McInnis, B.S.

MOBILE

SENIORS

•

Martha Mahaffey, A.B.

MONTEVALLO

Pauline Marsden, A.B.

BOUND BROOK, N. J.

President Senior Class, 4; Kappa Delta Pi, 4; President's Council, 4; Junior League of Women Voters, 3, 4; Chairman Program Committee Junior League of Women Voters, 3; International Relations Club, 4; Basketball, 3, 4; Volley Ball, 4; Varsity Volley Ball, 4; Honor Roll, 2, 3; Class Representative May Day, 1.

Willie May Martin

DOTHAN

Senate 1, 2, 3; Hall Chairman, 2; Sophomore Honor Group, 2; Honor Roll, 1, 2, 3; Math Club, 2, 3; Latin Club, 3; B. Y. P. U. Officer, 2, 3; Secretary of Latin Club, 3; Delegate to B. S. U. Convention, 3.

SENIORS

EUGENIA MAY, B.S.
GREENSBORO

BESSIE MILLER, A.B.
CALERA

VERA GRACE MOBLEY, B.S.
MONTGOMERY

House President Ramsey, 4; Glee Club, 4; *Alabamian*, 4; Honor Roll, 2; Senate, 2, 3, 4.

SENIORS

•

Jessie Mae Montgomery, A.B.

DECATUR

Volley Ball, 1, 2; Honor Roll, 3; International Relations Club, 3, 4; Junior League of Women Voters, 3, 4.

Marguerite Moore, B.S.

UNION SPRINGS

Secretarial Club, 1, 2, 3, 4; Vice-President Secretarial Club, 4; Glee Club, 3, 4; Business Manager Glee Club, 4; Singers Club, 4; Musical Council, 4; Honor Roll, 3.

Mattie Lou Moore, B.S.

BESSEMER

SENIORS

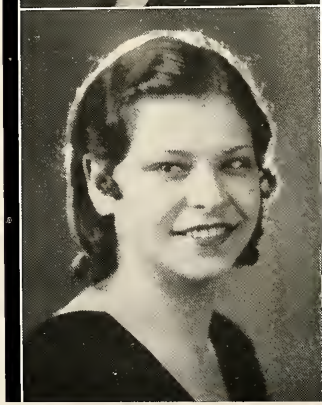

Ruby Lee Moore, B.S.

YOLANDE

Class Teams, 1, 2, 3, 4; Life Saving Examiner, 3, 4; Scribblers' Club; Physical Education Club; Wearer of A. C.

Mary Murdock, A.B.

BOAZ

B. Y. P. U. Council, 1; Math Club, 2, 3, 4; B. S. U. Council, 3, 4; English Club, 3, 4.

Elizabeth Murphree, A.B.

GADSDEN

Glee Club, 2, 3, 4; Secretarial Club, 3, 4; Archery Councilor, 3, 4; Athletic Board, 3, 4; Dramatic Club, 4.

SENIORS

•

Corena Musick, A.B.

GUNTERSVILLE

International Relations Club, 2, 3, 4; Vice-President International Relations Club, 3, 4; Biology Club, 2, 3; Honor Roll, 2, 3; Forensic Club, 3, 4; Senate, 3, 4.

Billie Nelson, A.B.

THOMASVILLE

Vivian Nix, B.M.

BIRMINGHAM

B. S. U. Council, 2; Glee Club, 2, 4; Music Club, 3.

SENIORS

Helon Norsworthy, A.B.

MONTGOMERY

Charlotte Page, B.S.

OPP

Executive Board, 4; Alpha Kappa Gamma, 1, 2, 3, 4; Chairman Financial Committee of Alpha Kappa Gamma, 4; Secretary International Relations Club, 3.

Azalia Painter, A.B.

CROSSVILLE

Math Club, 2, 3, 4; Forensic Club, 3, 4; International Relations Club, 3, 4; Junior League of Women Voters, 4; Honor Roll, 3.

SENIORS

•

Ellen Parker, B.S.

TARRANT

Gladys Parker, A.B.

SAMSON

Alabamian Staff, 3, Assistant Editor, 4; Chairman Personal Service Group of Senate, 4; Kappa Delta Pi, 3; President Kappa Delta Pi, 4; Elementary Council, 1, 3, 4; English Club, 3, 4; Secretary President's Council, 4; Honor Roll, 1, 3, 4; Executive Board, Summer, 2.

Kathryne Parker, A.B.

OZARK

Woman's College, 2; Delta Phi Alpha, 3, 4; Leader Contemporary Prose Group English Club, 4; English Club, 3, 4; French Club, 2.

SENIORS

Virginia Pfaff, A.B.

BIRMINGHAM

Associate Editor *Alabamian,* 4; Reporter *Alabamian,* 3; President Delta Phi Alpha, 3, 4; Secretary International Relations Club, 3; Presbyterian Student Council, 2, 3, 4; English Club, 3, 4; Student Senate, 1, 2; Honor Roll, 1, 3, 4; President's Council, 3, 4.

Ina Poarch, A.B.

NEW HOPE

Junior League of Women Voters, 2, 3, 4; International Relations Club, 4.

Margaret Poindexter, A.B.

EUFAULA

Secretary Class, 2; Life Saving Corps, 1, 2; Board of Publications, 3; President Student Government, Summer, 3; Executive Board, 3; Treasurer Executive Board, 3; Art Club, 2, 3; English Club, 3, 4; Honor Roll, 2; President of President's Council, 4.

SENIORS

•

Lucy Lee Pruett, B.S.

ANNISTON

Athletic Association, 1, 2; Camp Counselor on Athletic Association, 3, 4; Physical Education Club, 1, 2, 3, 4; Secretary-Treasurer Physical Education Club, 2; Hockey, 2, 3; Volley Ball, 1, 2, 3, 4; Basketball, 2, 3, 4; Baseball, 3; A. C. Club, 2, 3, 4; Executive Board, 2; Secretary Executive Board, 2; Delegate to N. S. G. A., Atlanta, 2; Life Saving Corps, 3, 4; Class President, 3; Y. W. C. A. President, Summer, 2.

Ula Purefoy, A.B.

TALLADEGA

Christine Purefoy, B.S.

FURMAN

Glee Club, 2, 3, 4; Singers Club, 4; President Alpha Kappa Gamma, 4; President's Council, 4; College Theatre, 1, 2; Editor Home Economics News Letter, 3.

SENIORS

Dorothy Radney, A.B.
COLUMBIA

Life Saver, 1, 2, 3; Hockey, 1; Baseball, 3; Cheer Leader, 3; French Club, 3; Latin Club, 4.

Ruth Reaves, A.B.
MONTEVALLO

Dramatic Club, 1, 4; College Theatre, 2, 4; Le Cercle Francais, 3, 4; President Le Cercle Francais, 4; English Club, 3, 4.

Clara Rhodes, B.S.
BAY MINETTE

SENIORS

•

RUBY LEA ROBINSON, B.S.
SILAS

EMMA ENSLYN ROBINSON, A.B.
WETUMPKA

HELEN RODDY, A.B.
BIRMINGHAM

English Club, 3, 4; Elementary Council, 3, 4; President Elementary Council, 4; Glee Club, 3, 4; President's Council, 4; *Alabamian* Reporter, 4; International Relations Club, 3, 4; Honor Roll, 3, 4; Birmingham-Southern, 2.

SENIORS

Lucile Rogers, A.B.

MARBURY

A. C. Club, 1, 2, 3, 4; Math Club, 2, 3, 4; Secretary-Treasurer Math Club, 3; Basketball, 1; Baseball, 1, 2, 3; Volley Ball, 1; Honor Roll, 1, 2, 3, 4; Student Senate 4.

Helen Ross, A.B.

FREMONT

Alabamian Reporter, 4; B. S. U. Council, 2, 3, 4; Delta Phi Alpha, 2, 3, 4; Math Club, 3, 4; English Club, 3, 4; Volley Ball, 1, 3, 4.

Mary Lamar Russell, B.S.

OXFORD

Alabama Players, 2, 3, 4; International Relations Club, 1, 2; Alpha Kappa Gamma, 2, 3, 4; Elementary Council, 3, 4; Treasurer Elementary Council, 4.

SENIORS

•

Nora Sapp, B.S.

DOTHAN

Class Treasurer, 3; Vice-President Class, 4; Senate, 4; Singers Club, 4; Glee Club, 1, 2, 3, 4; Baseball, 1, 2, 3; Volley Ball, 1; Tennis, 3; Soccer, 2; Secretarial Club, 1, 2, 3, 4.

Nannie Simpson, A.B.

OHATCHEE

Delta Phi Alpha, 2, 3, 4; B. Y. P. U. President, 2, 3; B. Y. P. U. Director, 4; B. Y. P. U. Council, 2, 3, 4; International Relations Club, 2, 3, 4; Junior League of Women Voters, 4; Secretary Junior League of Women Voters, 4; Student Publication Board, 4.

Catherine Smith, A.B.

BIRMINGHAM

Associate Editor Technala, 4; *Alabamian* Staff, 4; English Club, 3; Secretary-Treasurer English Club, 4; Le Cercle Francais, 3, 4; Honor Roll, 1, 2.

SENIORS

Sallie Smoke, B.S.

TYLER

Volley Ball, 3, 4; Social Service Club, 2, 3, 4; Hockey, 2, 3.

Mary Jane Stallworth, A.B.

BEATRICE

Associate Editor *Alabamian,* 3; *Alabamian* Staff, 4; Vice-President Senate, 4; B. S. U. Council, 2, 3, 4; President B. S. U., 4; President's Council, 4; Kappa Delta Pi, 4; Scribblers' Club, 4; Musical Council, 4; Orchestra, 1, 3, 4; Secretary-Treasurer Orchestra, 1; Calkins Music Club, 3, 4; English Club, 3, 4; Honor Roll, 2, 3, 4.

Mary Jo Stephens, B.S.

KEENER

Alpha Kappa Gamma, 1, 2, 3, 4; Chairman Publicity Committee, 4; Executive Board, 3; International Relations Club, 2, 3; Junior League of Women Voters, 2, 3; Hall Chairman, 1.

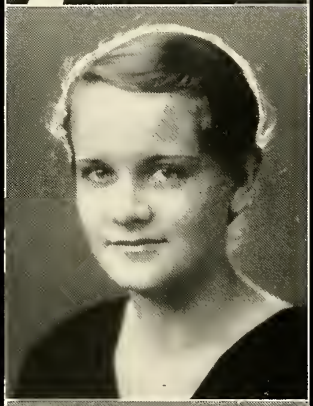

SENIORS

•

Willie Lee Stephens, B.S.

MONTEVALLO

Bernice Stewart, A.B.

CENTERVILLE

Honor Roll, 1, 2, 3; B. Y. P. U. Council, 1, 2; Baptist Student Union Council, 3, 4; Baseball, 3; English, 3, 4; Vice-President English Club, 4; Volley Ball, 4; Senate, 4.

Agnes Strickland, B.S.

SELMA

Senate, 4; Math Club, 3, 4; Biology Club, 3, 4; Volley Ball, 2, 3, 4; Basketball, 1, 2, 3, 4; Hockey, 1, 2, 3, 4; Kappa Delta Pi, 4; Honor Roll, 2, 3.

SENIORS

JEWELL STRICKLAND, A.B.
HAYNESVILLE

Honor Roll, 1, 2, 3, 4; Student Senate, 2, 4; Math Club, 2, 3, 4; President Math Club, 4; Kappa Delta Pi, 4; Treasurer of Kappa Delta Pi, 4; President's Council, 4; Hall Chairman, 4.

ALBERTA STRADFORD, B.S.
JASPER

JULIA SUMMERVILLE, A.B.
ALICEVILLE

SENIORS

•

Jean Taylor, B.S.

TOWN CREEK

Junior League of Women Voters, 1, 2; Biology Club, 3, 4; Honor Roll, 3; Delta Phi Alpha, 3, 4; Vice-President Delta Phi Alpha, 4.

Pattie Thomas, B.S.

ENSLEY

Mary Cooper Thomason, A.B.

CULLMAN

President's Council, 4; English Club, 3, 4; President English Club, 4; Usher for College Theatre, 3; Junior League of Women Voters, 2; Honor Roll, 3.

SENIORS

•

Maurine Thompson, A.B.

BESSEMER

Glee Club, 1, 2, 4; Art Club, 1, 2; English Club, 3, 4.

Winnie Mae Toomer, B.S.

LONG BEACH, MISS.

Alabama Players, 1, 2, 3, 4; Y. W. C. A. Freshman Commission, 1; Student Senate, 1, 3; Y. W. C. A. Sophomore Council, 2; Athletic Board, 2, 3; College Theatre Council, 3, 4; College Theatre, 1, 2, 3, 4; Vice-President Physical Education Club, 3; Kappa Delta Pi, 3, 4; Secretary Kappa Delta Pi, 4; Archery Champion, 3; Varsity Basketball, 1, 2; Volley Ball, 1, 2, 3, 4; Hockey, 1, 2; Examiner Life Saver, 2, 3; Representative to M. C. S. W. Play Day, 1; Basketball, 1, 2, 4; Delegate to Y. W. C. A. Convention, Birmingham, 2; Honor Roll, 1, 2, 3, 4.

Lenice Vaughan, A.B.

MONTEVALLO

Orchestra, 1, 2; Landen String Quartet, 1; Glee Club, 2, 3, 4; Delta Phi Alpha, 2, 3, 4; Vice-President Delta Phi Alpha, 2, 3; Alabama College League of Women Voters, 3, 4; International Relations Club, 2, 3, 4; Varsity Debate, 2; President Forensic Club, 3, 4; Kappa Delta Pi, 4; Business Manager Technala, 4; *Alabamian* Reporter, 4.

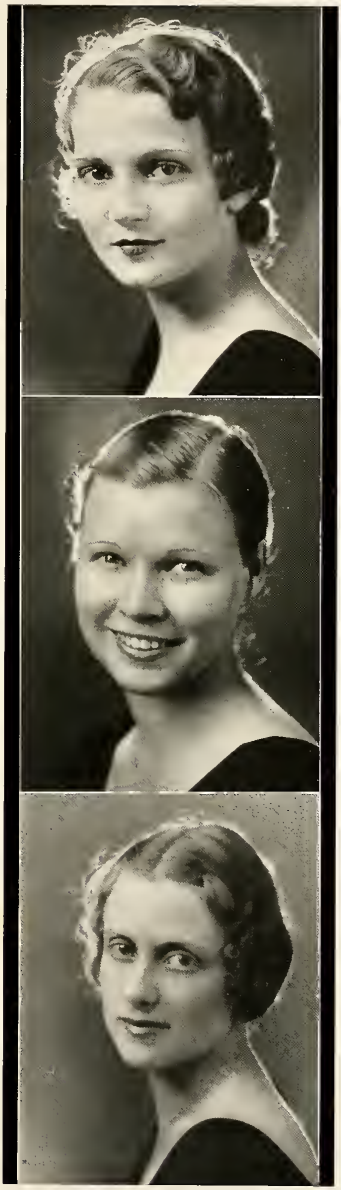

SENIORS

•

Beth Wallace, A.B.

COLUMBIANA

President Athletic Association, 4; Treasurer Athletic Association, 3; Volley Ball, 2, 3, 4; Basketball, 3, 4; Hockey, 2, 3, 4; Baseball, 2; Varsity Hockey, 2; Purple Hockey, 2; English Club, 3, 4; Elementary Council, 3, 4; Feature Section Technala, 4; President's Council, 4; Tennis, 3; Hiking Club, 3, 4; May Day, 3; Representative to A. C. A. C. W., 4.

Katherine Weaver, B.S.

DECATUR

Senate, 1, 2; President Senate, 4; Executive Board, 3; B. S. U. Council, 3, 4; Omicron Nu, 3, 4; Kappa Delta Pi, 3, 4; Campus Character, 4; President's Council, 4.

Evelyn Webster, B.S.

LA PINE

Omicron Nu, 4.

SENIORS

Dody Wells, A.B.

JEMISON

International Relations Club, 2, 3, 4; Junior League of Women Voters, 3, 4; English Club, 3, 4.

Lois Williams, A.B.

HARTFORD

Senate, 4; Honor Roll, 3; English Club, 3, 4.

Mildred Wright, A.B.

YULEE, FLA.

Math Club, 2, 3, 4; Latin Club, 4; Reporter *Alabamian,* 4; Presbyterian Student Council, 3, 4.

Tower in Three Moods

Gaunt grey against a goose-feather sky,
Beaten by the long slanting rain,
You stand a grim sentinel of time,
Like an old fortress of forgotten fear and pain.
You who existed yesterday and will tomorrow,
You who have laughed at creeping time and sorrow.

Soft grey against a faint blue April sky,
Your grimness and your greyness gone.
Pale green vines peeping from hidden windows,
Faint sunlight glimmering, playing lightly on
Your surface; today there is no stumbling rain—
No suggestion of old sorrows and buried pain.

Crimson grey against a fading Autumn sky,
A mad whirl of red-gold leaves in the air.
You are sad today for all your scarlet and gold,
The scarlet tint lends to you an air of futile care,
Yet you are alive against the crimson sky,
Amidst the red-brown leaves whirling by.

I never hear the stumbling fingers of the rain,
Or see the pale blue of an April sky,
Or see an orange-slashed evening sky,
Or red-gold leaves madly whirling by,
But what I see a grim tower standing grim and high,
Outlined against a carmine evening sky.

By MARGARET MCCRARY, *Senior.*

• JUNIOR CLASS •

Officers

Mildred Sparks . . . . . *President*
Emily Starr Kirksey . . . . . *Vice-President*
Frances Koch . . . . . *Secretary*
Ida Kirkwood . . . . . *Treasurer*

Executive Board Representatives

Jane Evans Agnes Plant
Sara Lou McDonald

Athletic Board Representative

Tom Parrish

• JUNIOR CLASS •

Virginia Addison
SPRINGVILLE

Emma Alison
CARLOWVILLE

Mary Joe Athey
EDMOND, OKLA.

Margaret Alice Barbour
FORT PAYNE

Martha Blair
CENTER

Nellie Bland
ABBEVILLE

Marion Brown
WEST POINT, GA.

Dorothy Brunson
TALLADEGA

Marjorie Burge
KIMBROUGH

Minnie Lou Burk
TALLADEGA

• JUNIOR CLASS •

Viola Burks
ROCKFORD

Evelyn Calhoun
CARLOWVILLE

Irene Carlisle
WEDOWEE

Mary Ben Carpenter
NEW HOPE

Sara Cater
ANNISTON

Margaret Coley
ALEXANDER CITY

Virginia Cook
ROANOKE

Pauline Cotney
LINEVILLE

Marguerite Couch
GUNTERSVILLE

Effie Cowan
UNION SPRINGS

• JUNIOR CLASS •

Hazel Cumbie
OZARK

Dorothy Day
SELMA

Evelyn Denson
DOTHAN

Wynelle Duren
TARRANT CITY

Mrs. M. T. Edgar
MONTEVALLO

Jane Evans
LEIGHTON

Edna Fellows
ASHFORD

Velma Finch
ALBERTA

Willie Pearl Gammell
CLAYTON

Helen Gladney
LINEVILLE

• JUNIOR CLASS •

Florice Hardy
BESSEMER

Marie Harper
BEATRICE

Julia Harris
CAMDEN

Edna Hanson
ROANOKE

Margaret Hartung
CULLMAN

Armine Hays
SCOTTSBORO

Amy Henderson
GAYLESVILLE

Elizabeth Hix
SELMA

Lena Mae High
BESSEMER

Dorothy Hix
BIRMINGHAM

• JUNIOR CLASS •

Mary Holbrook
AKRON

Mary Frances Holstun
WAVERLY

Margaret Horton
SUMITON

Louise Houston
BESSEMER

Bessye Howell
BIRMINGHAM

Jennie Howle
WETUMPKA

Ala Mae Hudson
SELMA

Mary Hannah Johnson
DOTHAN

Mrs. Nioma Johnson
MONTEVALLO

Marjorie Jones
DOTHAN

• JUNIOR CLASS •

Mildred Jones
EUFAULA

Opal Jones
CROSSVILLE

Lulu Jordan
SELMA

Eleanor Keenly
FAIRHOPE

Mary Kerr
BIRMINGHAM

Rachel Keynton
MONTGOMERY

Ida Kirkwood
LAUREL, MISS.

Aurelia Knight
MONTGOMERY

Frances Koch
DEMOPOLIS

Grace Lane
MILSTEAD

• JUNIOR CLASS •

WILLIE LETSON
MCCALL

MARTHA LITTLEPAGE
CRAMWELL

MILDRED LLOYD
SELMA

EFFIE MAE LOGAN
GUIN

ANN LOVILL
HUNTSVILLE

SARA LOU MCDONALD
BIRMINGHAM

MARGARET MCELROY
CUBA, ALA.

MRS. MARY LEE MAHAFFEY
MONTEVALLO

CONSTANCE MARSDEN
BOUND BROOK, N. J.

EDNA MARTIN
CULLMAN

• JUNIOR CLASS •

Leona Mitchell
CENTER

Ruth Mixon
HACKLEBURG

Ada Morgan
SELMA

Gladys Morrison
WEST BLOCTON

Lena Oates
EUFAULA

Tom Parrish
BRUNDIDGE

Maude Parsons
BESSEMER

Harriet Pettus
HUNTSVILLE

Helen Phillips
FAIRFIELD

Lucy Pickett
MONTGOMERY

• JUNIOR CLASS •

Agnes Plant
BIRMINGHAM

Evelyn Pow
WOODWARD

Jessie Lee Raines
FYFFE

Carolyn Reddoch
LUVERNE

Reba June Reid
MONTEVALLO

Eleanor Rennie
SELMA

Lucile Rice
BIRMINGHAM

Mignyohn Riviere
BIRMINGHAM

Elizabeth Robertson
PIEOMONT

Elizabeth Robinson
EDNA

JUNIOR CLASS

Mary Robinson
FIVE POINTS

Katherine Savage
PRATTVILLE

Christine Schneider
BIRMINGHAM

Agnes Scott
HEADLAND

Regina Sellers
DOTHAN

Billie Sims
RENFROE

Janie Kate Smith
GADSDEN

Jeanette Snead
CENTER

Elizabeth Souders
BIRMINGHAM

Elsie Spearman
BIRMINGHAM

• JUNIOR CLASS •

Mary Alma Stone
HURTSBORO

Eunice Thomas
ATMORE

Teresa Thomas
BIRMINGHAM

Marjorie Tippins
GEORGIANA

Lillian Ventress
CLAYTON

Mary Lou Vines
BESSEMER

Hazel Waldrop
JASPER

Prudence Walker
GADSDEN

Louise Walsh
BIRMINGHAM

Juanita Warr
LOUISVILLE

• JUNIOR CLASS •

Anne Watson
BIRMINGHAM

Elizabeth Whitman
BENTON

Mabel Wilder
DADEVILLE

Lois Willoughby
GORDON

Blennie Youngblood
BIRMINGHAM

Jessie Whitehead
HAMILTON

Mary Whorton
GADSDEN

Sara Agnes Wilkes
DOTHAN

Jo Woodward
BIRMINGHAM

Katherine Zadek
MONTGOMERY

Sara Zeigler
FREEMONT

Sprig of Heliotrope

When the West Wind comes down from the Purple hills
In the golden light of the morning,
Wake!
Remembering this is our pause beside a spring
Stooping to drink deep of joy in our youth,
A place to fill our souls with beauty.
Rise, to do small tasks gladly and count the day
Well done!

Where the bright moon shatters silence
With a lance of fire
Pause!
Thinking for a moment the friends you know here,
Counting them like a precious rosary
Sheltered deep in your heart.
Start on again, loving more deeply, and with
Fuller understanding!

When daylight lingers on the last soft purple cloud,
And the West Wind sings the tired day to sleep behind the hills,
Dream!
Build your castles on a thousand summits of fancy!
Build them of the golden dreams, the tears,
The memories of these four dear years!
Then softly kneel and pray a prayer of gentle gratitude
For Alma Mater!

By Grace Lane, *Junior.*

• SOPHOMORE CLASS •

Officers

Virginia Arbery . . . . . *President*
Fannie Ruth Pledger . . . . . *Vice-President*
Ola Mae Robertson . . . . . *Secretary*
Willa Hay . . . . . *Treasurer*

Executive Board Representatives

Aline Blair Autress Busby

Athletic Board Representative

Jessie Forrest

• SOPHOMORE CLASS •

Clemmie Adams
WILTON

Virginia Alverson
MOBILE

Elizabeth Asbury
BESSEMER

Virginia Averitte
NATCHEZ, MISS.

Helen Baker
ALEXANDER CITY

Lois Loftin Baker
SKIPPERVILLE

Julia Barnes
MOBILE

Christine Beasley
ANDALUSIA

Evelyn Benton
ATLANTA, GA.

Katherine Bilbro
ALABAMA CITY

Muller Mae Bodiford
HALEBURG

Marion Bozenhard
BIRMINGHAM

• SOPHOMORE CLASS •

Mary Alyce Bonner
ANDALUSIA

Aline Blair
HARTSELLE

Marjorie Bliss
BIRMINGHAM

Sara T. Bradford
HOLLYWOOD

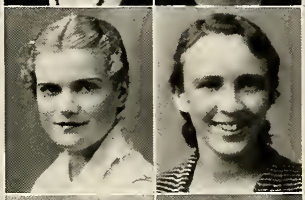

Susie Bradley
LA PINE

Retha Polk Brown
MONTEVALLO

Sadie Brown
MONTEVALLO

Tessie Brown
MONTEVALLO

Evelyn Burke
TALLADEGA

Autress Busby
GUIN

Gladys Bush
SYLACAUGA

Mary Campbell
MONTGOMERY

• SOPHOMORE CLASS •

Marie Carpenter
MONTEVALLO

Kathryn Cartwright
BESSEMER

Jimmie Lee Chambers
BIRMINGHAM

Frances Clay
HACKLEBURG

Rexie Ann Clem
BIRMINGHAM

Jimmie Lou Cobb
ASHVILLE

Kathleen Cobb
ASHVILLE

Mildred Cochrane
WILTON

Gloe Cooner
JASPER

Hazel Cotton
CORDOVA

Louise Crow
LINCOLN

Maude Davis
PRATTVILLE

• SOPHOMORE CLASS •

Ruby deJernette
CENTER

Ellie B. Dickinson
GROVE HILL

Josephine Douglass
BIRMINGHAM

Grace Dreaden
EVERGREEN

Eva Dunaway
MONTEVALLO

Frances Enzor
TROY

Grace Etheredge
TOWN CREEK

Bebe Fant
MACON, MISS.

Durelle Ferguson
RIVERVIEW

Juliette Ferrier
DORA

Kathryn Florey
VINCENT

Jessie Forrest
BIRMINGHAM

• SOPHOMORE CLASS •

Gladys Frederick
RED BAY

Daisy Fuller
LA FAYETTE

Elnora Gammage
BIRMINGHAM

Alice Green
BIRMINGHAM

Ozelle Green
FORT PAYNE

Julia Mae Gresham
ROBINSON SPRINGS

Watana Grover
BESSEMER

Helen Hagan
SYLACAUGA

Sarah Hamner
BESSEMER

Nancy Lou Hardin
BIRMINGHAM

Lorraine Harper
DEMOPOLIS

Marjorie Harrison
WILTON

• SOPHOMORE CLASS •

Mildred Hart
ANDALUSIA

Willa Hay
ANNISTON

Virginia Hines
STANDING ROCK

Nora Maye Holman
HARTFORD

Della Mae James
BIRMINGHAM

Lilly Mae Johnson
NOTASULGA

Eila King
MONTGOMERY

Norma King
VALLEY HEAD

Helen Kirkpatrick
BIRMINGHAM

Opal Landrum
QUINTON

Leslie Leatherwood
HAYNEVILLE

Frances Lee
FT. DEPOSIT

• SOPHOMORE CLASS •

Martha Louise Lee
DEMOPOLIS

Ruth Leiiman
BIRMINGHAM

Maggie Lindsey
BUTLER

Ruby Lee Livings
ANDALUSIA

Louise Long
FRISCO CITY

Robbie Lee Lollar
FAYETTE

Mary Inez Lorenz
OPELIKA

Louise Lovett
SIPSEY

Sara McAlpin
YORK

Margaret McCrorie
BIRMINGHAM

Mary Elizabeth McLain
SCOTTSBORO

Sara Ellen Martin
CLAYTON

• SOPHOMORE CLASS •

Martha Mason
STOCKTON

Mary Frances Merrill
ANNISTON

Newton Milligan
GEORGIANA

Elizabeth Mitchell
ATLANTA, GA.

Lucile Mixson
HEADLAND

Mildred Morgan
BIRMINGHAM

Vileta Morgan
ABBEVILLE

Sara Moriss
ALPINE

Nannie Claude Mullins
NEWTON

Sara Mullins
DOTHAN

Dorothy Myrick
DEATSVILLE

Madeline Nabors
CALERA

• SOPHOMORE CLASS •

Lena Nelson
THOMASVILLE

Mary Alice Newsome
MONTGOMERY

Willie Grey Northam
BIRMINGHAM

Nell Orr
LA FAYETTE

Hazel Orvin
CHUNCHULA

Caroline Pace
OXFORD

Lucie Parnell
MAPLESVILLE

Annie B. Parrish
HEADLAND

Grace Peck
BIRMINGHAM

Willie B. Pettit
CANTON, GA.

Betty Phillips
BIRMINGHAM

Louise Pittman
DADEVILLE

• SOPHOMORE CLASS •

Fan Pledger
GENEVA

Sue Powers
GREENSBORO

Gertrude Relfe
MONTGOMERY

Marguerite Rhodes
LINDEN

Ola Mae Robertson
BREWTON

Virginia Roberts
WINFIELD

Alvara Reynolds
BIRMINGHAM

Mary Lou Rogers
RUSSELLVILLE

Frances Rushing
MCALISTER, OKLA.

Julia Dent Salter
ANNISTON

Rubye Salter
POWHATAN

Jeanette Sawyer
BREWTON

Winifred Sherer
JASPER

Lottie Kate Shrivalle
CHIPLEY, FLA.

• SOPHOMORE CLASS •

Lillian Schulenberger
GULFPORT, MISS.

Jeannette Simmons
EVERGREEN

Anita Smith
LINEVILLE

Elaine Smith
LINEVILLE

Edith C. Smith
BIRMINGHAM

Mary Nell Smith
RED BAY

Virginia Sporeman
COLUMBUS, GA.

Alice Stallworth
MONROEVILLE

Geraldine Starling
MONTGOMERY

Julia Stuart
CAMDEN

June Taylor
MOBILE

Nell Taylor
MONTGOMERY

Julia Terrell
BIRMINGHAM

Margaret Thomas
TALLADEGA

• SOPHOMORE CLASS •

Helen Thompson
BOAZ

Eleanor Thrasher
CENTERVILLE

Margaret Vaughan
BIRMINGHAM

Lillian Vickery
WINNFIELD

Willa Walls
NEW HOPE

Mary John Weldon
WILSONVILLE

Mary Virginia White
SYLACAUGA

Frances T. Wilson
THORSBY

Grace Wilson
FAIRFIELD

Marjorie Wimberley
REFORM

Alice Wood
MONTGOMERY

Demorhea Wright
DAWSON

Bess Yarbrough
DECATUR

Lavinia Young
BESSEMER

Music

The music measures all we shall remember,
Full speech of the organ in waning afternoons.
The music folds us in its mysteries,
And we are quiet, resting for the twilight coming soon.
These the things we shall remember
In other silver twilights: tread of feet
Over classroom thresholds, golden laughter,
Autumn afternoons, grass made smooth and neat,
Quiet study hours, and feasts and holidays,
Classes, plays, our joys and short-lived sorrows,
Games, and budding trees, gay music, stunts,
Chatter, friendship, hopes, dreams, partings, meetings;
Life and its tones and overtones and time:
The measure of the things we shall remember,
Full speech of the organ in waning afternoons.

CLARE SHACKELFORD.

• FRESHMAN CLASS •

Fall Chairman
Eloyse Jones

Officers

Isabelle Henderson . . . . . *President*
Annie Frances Larkins . . . . . *Vice-President*
Helen Twilley . . . . . *Secretary*
Helen Burns . . . . . *Treasurer*

Executive Board Representative
Margaret d'Orsay

Athletic Board Representative
Mildred Jeffries

FRESHMAN CLASS

Kate Alison . . . . . Carlowville

Eleanor Anderson . . . . . Prattville

Edwina Andrews . . . . . Thomasville

Sylvia Baer . . . . . Brent

Nanelle Bagley . . . . . La Grange, Ga.

Annie Barr . . . . . Birmingham

Annetta Barnes . . . . . Huntsville

Annie Bert Barnette . . . . . Selma

Ella Ruth Bennett . . . . . Butler

Betty Bishop . . . . . Irvington

Charlotte Bosworth . . . . . Thorsby

Flora Lee Borden . . . . . Greensboro

Jack Bowden . . . . . Monroeville

Mattie Vann Brabham . . . . . Enterprise

Martha Jane Bradford . . . . Guntersville

Marjorie Browne . . . . . Seffmer, Fla.

Sarah Brower . . . . . Tuscumbia

Vivian Broyles . . . . . Roanoke

Mary Bruister . . . . . Mobile

Helen Burns . . . . . Selma

Inez Burdette . . . . . Roanoke

FRESHMAN CLASS

Christine Burdeshaw . . . . . Headland

Nelle Buck . . . . . Thomaston

Margaret Caddell . . . . . Gadsden

Janice Carley . . . . . Mobile

Ann-Clare Carlisle . . . . . Decatur

Josephine Carlisle . . . . . Tuskegee

Frances Carpenter . . . . . Huntsville

Inez Carpenter . . . . . Mobile

Miriam Carroll . . . . . Ozark

Lynette Carter . . . . . Repton

Mildred Carter . . . . . Atmore

Ann Chandler . . . . . Sylacauga

Katie Lou Chapman . . . . . Dadeville

Margaret Chapman . . . . . Birmingham

Mary Will Chase . . . . . Roanoke

Almeda Chesnut . . . . . Center

Eloise Clarke . . . . . McShan

Elizabeth Claughton . . . . . Gadsden

Pearl Cleveland . . . . . Centervi le

Ida Kathryn Coker . . . . . Talladega

Emma Cooke . . . . . Tuscumbia

FRESHMAN CLASS

Alice Cooper . . . . . Prattville

Marie Cooper . . . . . Gadsden

Beverly Corr . . . . . Selma

Nell Crosthwaite . . . . . Moulton

Mary Agnes Curtis . . . . . Docena

Marion Davis . . . . . Birmingham

Mizpah Davis . . . . . Birmingham

Sara Davis . . . . . Anniston

Ada DeLony . . . . . Leighton

Anna DeLony . . . . . Leighton

Martha Dismukes . . . . . Geneva

Margaret d'Orsay . . . . . Georgiana

Sara Dowling . . . . . Ozark

Laura Jean Draughon . . . . . Newton

Miriam Dunn . . . . . Robinson Springs

Elizabeth Durant . . . . . Mobile

Stella Etheredge . . . . . Town Creek

Martha Evans . . . . . Mobile

Mildred Farish . . . . . Monroeville

Margaret Ferrell . . . . . Birmingham

Mary Carolyn Fleming . . . . . Geneva

FRESHMAN CLASS

Nell Floyd . . . . . Abanda

Ozemma Formby . . . . . Eclectic

Mary Helen Frazer . . . . . Opelika

Elma Frazier . . . . . Anniston

Grace Frederick . . . . . Red Bay

Lillian Fricke . . . . . Birmingham

Bertie S. Gammell . . . . . Clayton

Jennie Hobbs Garth . . . . . Athens

Gwendolyn Gentry . . . . . Coal Valley

Louise Glass . . . . . Georgiana

Sara Nell Goff . . . . . Enterprise

Hilda Golson . . . . . Prattville

Carridelle Gordon . . . . . Deatsville

Mary Newman Graves . . . . . Waverly

Ruth Kate Guin . . . . . Morre's Bridge

Frances Hain . . . . . Selma

Bunch Halstead . . . . . Headland

June Hamilton . . . . . Fayetteville

Geraldine Hargett . . . . . Haleyville

Martha Hanson . . . . . Reform

Sallie Hardy . . . . . Carlowville

FRESHMAN CLASS

Mary Ellen Harrison . . . Blounstown, Fla.

Ouida Harris . . . . . Thomasville

Mayme Haslam . . . . . Piedmont

Rebecca Hays . . . . . Fort Payne

Geraldine Helms . . . . . Hartford

Isabelle Budd Henderson . . . . . Mobile

Rosa Lee Henderson . . . . . Greenville

Louise Herbert . . . . . McKenzie

Billie Hill . . . . . Saginaw

Fay Hill . . . . . Sulligent

Orlyn Hill . . . . . Lisman

Melba Holly . . . . . Tal'assee

Evelyn Houck . . . . . Russellville

Ella Marion Howard . . . . . Thorsby

Margaret Huff . . . . . Yolande

Annie Cathron Hughes . . . . . Guin

Martha Ivie . . . . . Montevallo

Ida Jacobs . . . . . Bessemer

Mildred Jefferies . . . . . Jemison

Annie Bailey Jones . . . . . Valley Head

Louise Jones . . . . . Bessemer

FRESHMAN CLASS

Mary Nell Jones . . . . . Clanton

Maud Lillian Kellum . . . . . Boothton

Anna Paul King . . . . . Birmingham

Kathleen Kirby . . . . . Crossville

Emy Kirkley . . . . . Calhoun, Ga.

Elizabeth Kirksey . . . . . Aliceville

Mary Louise Kreider . . . . . Selma

Maud Krout . . . . . Brent

Ruth Krudop . . . . . Fulton

Sara Latimer . . . . . Geneva

Adelaide Ledbetter . . . . . Anniston

Mary Ledbetter . . . . . Anniston

Lillie Lee . . . . . Gadsden

Eleanor Lewis . . . . . Sweetwater

Dorothy Liles . . . . . Gadsden

Mildred Lindon . . . . . Leeds

Emily Lindsey . . . . . Butler

Jean Logan . . . . . Montevallo

Delia Mae Long . . . . . Chalkville

Viola Love . . . . . Dixiana

Cornelia Lunceford . . . . . Lanett

FRESHMAN CLASS

Harriette Lynch . . . . . Mobile

Kathleen McAnnally . . . . . Trafford

Lilla McConnell . . . . . Talladega

Elizabeth McCraney . . . . . Birmingham

Julia Katherine McDonald . . . Rockford

Elizabeth McMillan . . . . . Decatur

Elizabeth Merrill . . . . . Anniston

Elizabeth Merrill . . . . . Andalusia

Elizabeth Messer . . . . . Lafayette

Flora Mitchell . . . . . Decatur

Fern Lee Miller . . . . . Fort Payne

Ruth Aylene Maddox . . . . . Clanton

Lucile Mahan . . . . . Russellville

Sallye Mahan . . . . . Clanton

Imogene Martin . . . . . Clayton

Katie Frances Martin . . . . . Choccolocco

Christine Moody . . . . . Sylacauga

Dordthy Moon . . . . . Wetumpka

Hellen Moore . . . . . Heiberger

Bonnie Morgan . . . . . Birmingham

Ruth Moss . . . . . Selma

FRESHMAN CLASS

Elizabeth Morton . . . . . Anniston

Texcie Murray . . . . . Selma

Evelyn Neal . . . . . Cullman

Alice Neighbors . . . . . Selma

Gracie Lee Newkirk . . . . Hamilton, Ohio

Margaret Nix . . . . . Mapelsville

Elizabeth Nollner . . . . . Greensboro

Mary Alice Norrell . . . . . Mulga

Frances Ordway . . . . . Anniston

Marjorie Payne . . . . . Bessemer

Helen Penuel . . . . . Columbia

Margaret Pfautz . . . . . Montevallo

Evelyn Mae Pond . . . . . Rockford

Lillian Poindexter . . . . . Eufaula

Lily Powell . . . . . Prattville

Vera Powell . . . . . Brilliant

Elizabeth Powers . . . . . Greensboro

Hattie Sue Prater . . . . . Rockford

Elizabeth Pritchett . . . . . Thomaston

Arnice Rasco . . . . . Cullman

Frances Ribble . . . . . Bessemer

FRESHMAN CLASS

Gertrude Rice . . . . . Eutaw

Alice Roberts . . . . . Columbiana

Rebecca Sharp . . . . . Gadsden

Helen Sizemore . . . . . Guin

Olga B. Snead . . . . . Forney

Ella Frances Smith . . . . . Birmingham

Carrie Sparks . . . . . West Blocton

Lila Spearman . . . . . Ashland

Genevieve Stallworth . . . . . Mobile

Virginia Stallworth . . . . . Repton

Elizabeth Stanley . . . . . Clanton

Molly St. John . . . . . Mobile

Addie Stapleton . . . . . Loxley

Cecile Stapleton . . . . . Loxley

Eleanor Strickland . . . . . Selma

Jessie Verna Sumners . . . . . Goodwater

Signa Suttles . . . . . Selma

Ruth Swearingen . . . . . Montgomery

Patricia Swift . . . . . Gadsden

Voncile Thomas . . . . . Birmingham

Bertha Belle Till . . . . . Monterey

FRESHMAN CLASS

Aileen Tindel . . . . . Graceville, Fla.

Mary Kate Troup . . . . . Decatur

Laurie Kate Tucker . . . . Union Springs

Helen Twilley . . . . . Selma

Rose Vann . . . . . Roanoke

Mamie Wade . . . . . Trussville

Jane Wadsworth . . . . . Montgomery

Margaret Wakefield . . . . . Anniston

LaRue Waldrop . . . . . Alexander City

Mary Frances Ward . . . . . Greensboro

Clarice Walton . . . . . Bessemer

Annie Frances Watson . . . . . Tuskegee

Isabel Webb . . . . . Waverly

Stella White . . . . . Tuscumbia

Dorothy Wilson . . . . . Selma

Helen Wise . . . . . Montgomery

Mary Lee Wood . . . . . Andalusia

Mary Evelyn Yates . . . . . Tallassee

Mary Elizabeth Yost . . . . . Guntersville

Glen Youman . . . . . New Orleans, La.

Pat Youngblood . . . . . Carlowville

Elizabeth Zachry . . . . . Notasulga

ATHLETICS

The Camp

ATHLETIC BOARD

The Athletic Board promotes the health and recreation of students, creates a joyous interest in play and stimulates and fosters the highest type of college spirit.

Officers

Beth Wallace . . . . . *President*
Ann Lovill . . . . . *Vice-President*
Louise Ellis . . . . . *Secretary*
Marion Bozenhard . . . . . *Treasurer*
Jessie Forrest . . . . . *Publicity*

Class Representatives

Sara Langston . . . . . *Senior Representative*
Tom Parrish . . . . . *Junior Representative*
Jessie Forrest . . . . . *Sophomore Representative*
Mildred Jeffries . . . . . *Freshman Representative*

Councilors

Mayme Chandler . . . . . *Volley Ball*
Billie Sims . . . . . *Volley Ball*
Mildred Sparks . . . . . *Basketball*
Ammi Copeland . . . . . *Hockey*
Jeanette Hamilton . . . . . *Baseball*
Elizabeth Murphree . . . . . *Archery*
Grace Peck . . . . . *Hiking*
Grace Wilson . . . . . *Tennis*
Mildred Sparks . . . . . *Tennis*
Josephine Woodward . . . . . *Swimming*
Elizabeth Mitchell . . . . . *Swimming*
Lucy Lee Pruett . . . . . *Camp*
Marjorie Wimberly . . . . . *Pianist*
Elizabeth Souders . . . . . *Reporter*

Faculty Advisor

Miss Josephine Tyler

Wallace, Lovill, Ellis, Bozenhard
Forrest, Langston, Parish, Sims
Sparks, Copeland, Hamilton, Wilson
Woodward, Pruett, Wimberley, May

A. C. CLUB

The A. C. Club is an honorary athletic organization composed of those students on the campus who have earned one thousand athletic points.

Members

Billie Sims
Ruth Lehman
Lucile Rogers
Sara Bonner
Mildred Sparks
Tom Parrish
Jeanette Hamilton
Sara Langston
Lucy Lee Pruett
Beth Wallace
Louise Ellis
Ruby Lee Moore

BASEBALL TEAMS

Baseball is played in the late Spring. It is the last major sport of the year. The Councilor for the year nineteen thirty-three is Jeanette Hamilton.

Members of Teams

Lucile Rogers
Louise Ellis
Lucy Lee Pruett
Jeanette Hamilton
Sara Langston
Sara Bonner
Ruby Lee Moore
Josephine Woodward
Billie Sims
Elizabeth Souders
Lena Oates
Mildred Sparks
Ann Lovill
Louise Houston
Tom Parrish
Elizabeth Hicks
Mildred Lloyd
Julia Harris
Maude Parsons
Sara Mullen
Louise Lovett
Grace Peck
Sara Morriss
Nellie Jones
Martha L. Lee
Ruth Lehman

VOLLEY BALL TEAMS

Volley ball is the first sport played in the Spring. The councilor for this year is Billie Simms.

Members of Teams

Seniors

Louise Ellis
Sara Langston
Sara Bonner
Lucy Lee Pruett
Jeanette Hamilton
Beth Wallace
Estelle Averyt
Pauline Marsoen
Sallie Smoke
Agnes Strickland
Sara Lide
Ruby Lee Moore
Ruth Fleming

Juniors

Ann Lovill
Billie Sims
Lena Oates
Maude Parsons
Tom Parrish
Louise Houston
Mildred Lloyd
Elizabeth Souders
Julia Harris
Mildred Sparks
Elizabeth Robinson
Jo Woodward
Elsie Spearman

Sophomores

Sara Mullen
Lou Skinner
Louise Lovett
Nellie James
Martha Louise Lee
Sara Moriss
Ruth Lehman
Grace Peck
Opal Jones

Freshmen

Mildred Jeffries
Eleanor Lewis
Glen Youman
Ida McCullough
Elizabeth Moore
La Rue Waldrop
Katherine Horton
Margaret o'Orsay

UPPER CLASSMEN HOCKEY TEAM

Hockey is the mid-winter sport. Although this game has not been played on the campus for many seasons, it has been one of the most outstanding sports. The nineteen thirty-three councilor is Ammi Copeland.

Members

Rosa Brannon
Anne Lovill
Ammi Copeland
Sara Langston
Luly Lee Pruett
Tom Parrish
Billie Sims
Mildred Sparks
Louise Ellis
Beth Wallace
Mabel Wilder
Elizabeth Souders
Winifred Sherek
Grace Wilson
Louise Lovett
Sara Mullen
Eugenia May
Sara Bonner

CLASS BASKETBALL TEAMS

•

Senior Team

•

Junior Team

•

Sophomore Team

•

Freshman Team

Mildred Sparks, Tennis Champion for nineteen thirty-two.

•

Shooting a Columbia Round.

•

Tennis Entrants: Sparky as Councilor.

•

Swimming Entrants.

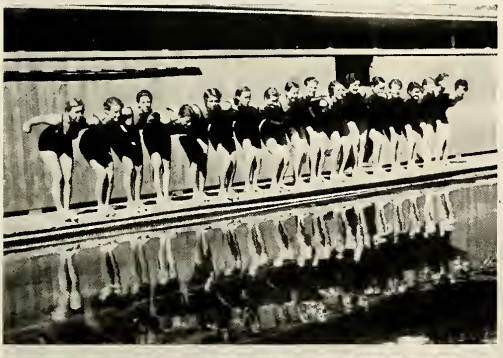

•

The first girls to win A. C. pins with two thousand points: Louise Ellis, Billie Sims, Tom Parrish, and Sara Bonner.

Physical Education Faculty.

•

Hiking Club.

•

Volley Ball Varsity Team.

•

Lower Classman Hockey Team.

Swimming Champion.

•

Archery Champion.

•

Ibbie Jones, vitamins to make you strong.

•

Beth, Athletic President.

•

The class athletes.

•

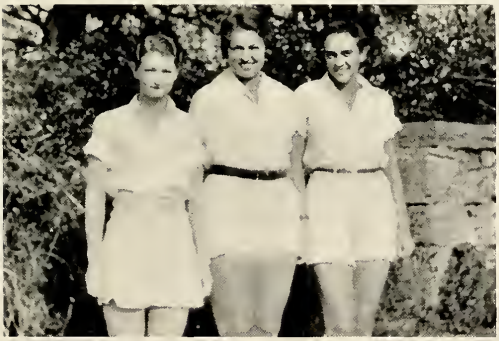

Camp Councilor and Assistants

FEATURES

PULCHRITUDE

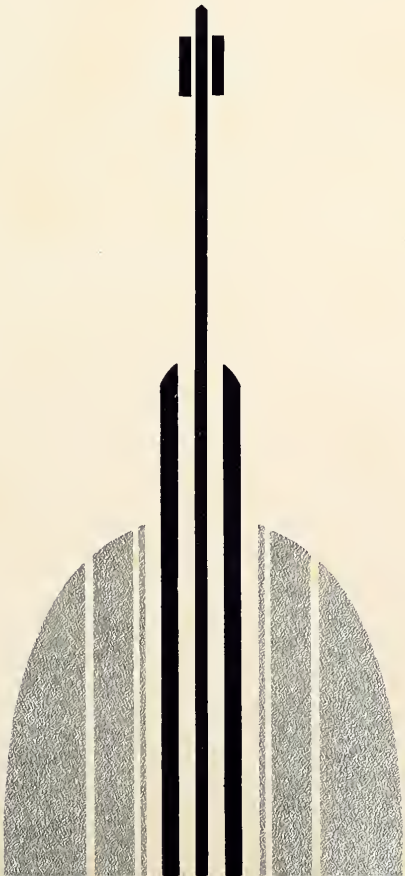

Mary Kate Troup

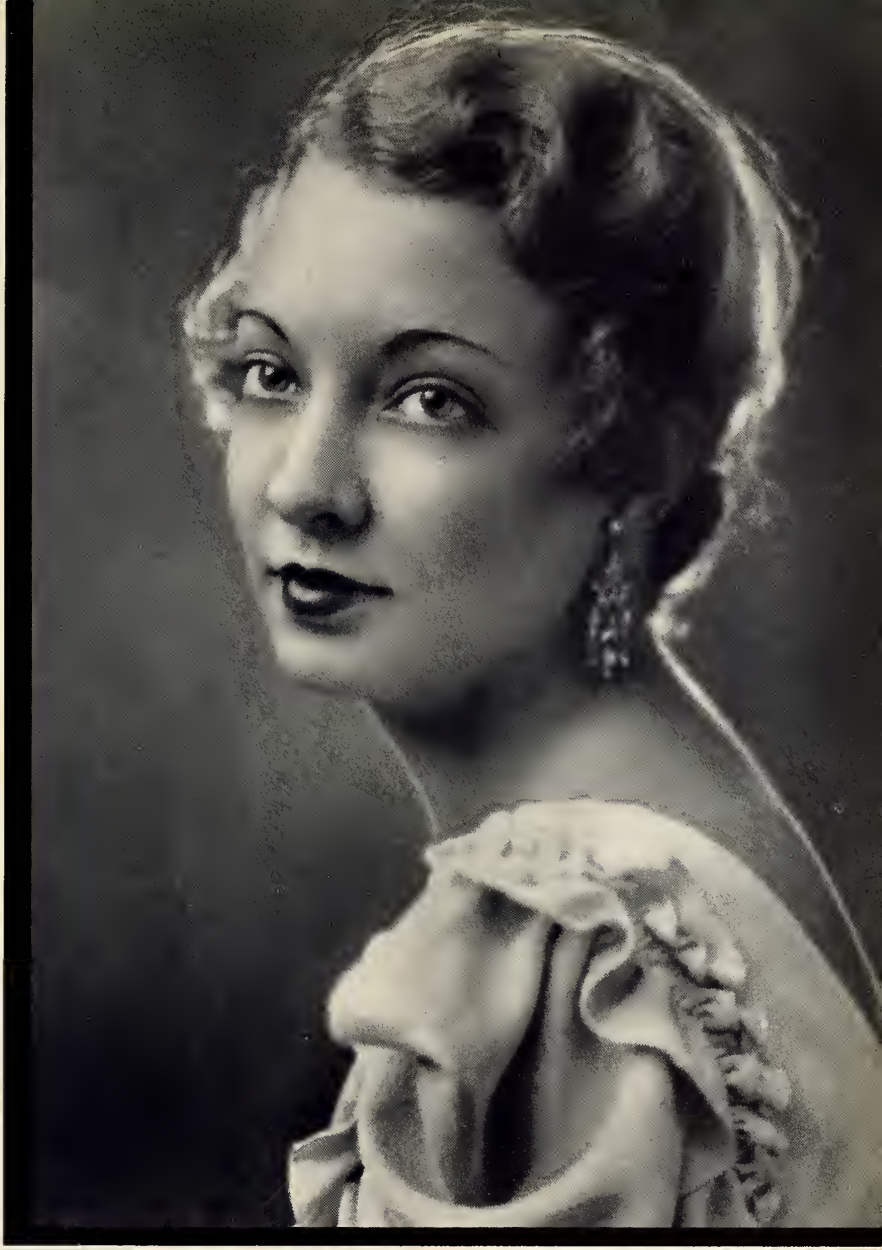

Elizabeth Gibbons

Billie Hill

Willa Hay

STATE-WIDE

THESE PAGES PRESENT ONE BEAUTY EACH FROM SEVEN OF ALABAMA'S COLLEGES. THESE YOUNG LADIES REPRESENT EITHER THE BEAUTY SECTION LEADER OF HER RESPECTIVE SCHOOL, OR A REPRESENTATIVE CHOSEN PARTICULARLY FOR THIS STATE WIDE EXCHANGE. WE, THE EDITORS, IN ALL PARTICIPATING SCHOOLS, PRESENT FOR YOUR APPROVAL SEVEN OF THE SOUTH'S MOST BEAUTIFUL GENTLEWOMEN.

Miss Alabama College
MISS MARY KATE TROUP

Miss Birmingham Southern
MISS JOSEPHINE BAILEY

Miss Womans College
MISS CAROLYN JENNINGS

BEAUTIES

Miss Alabama
MISS NELL DANIEL

Miss Judson
MISS GRACE McKEE

Miss Auburn
MISS EVELYN CLEMENTS

Miss Howard
MISS HAZEL JOHNSON

Miss Carrie Hill

The four beauties were chosen by a committee of three prominent Alabama artists with Miss Hill acting as chairman of the committee assisted by Max Heldman and Miss Della Dryer.

CAMPUS CHARACTERS

Alva Craig Kendrick

Because you are the female successor to Tom Sawyer, the essence of kindness, the unselfish participator in many activities, the dip'omat in any situation, we honor you.

•

Katherine Weaver

Because you are President of the Student Senate and so truly represent its ideals of citizenship; because you are staunch and true, and possess such an enviable disposition, we honor you.

•

Dorothy Bandy

Because you are a paradox of wit and wisdom, possess a smile as flashing as your witticisms and are gloriously unselfish; because you are a successful editor of our paper, "The Alabamian," we honor you.

Dorothy Kitchens

Because you have a real and faithful love for every human being, tempered with a fine discrimination; because you have, since your first appearance on the campus, put your time and energy into worthwhile use in various activities; because you have been an exceptional President of Student Government, we honor you.

•

Elizabeth Gibbons

For your individuality in appearance and tastes, for your artistic interpretations and splendid achievement in this—your Technala, we honor you.

•

Martha Ford

Because you are a completely disarming personality, always effective whether in your activity life or personal contacts; because you are so altogether delightful, we honor you.

Beth Wallace

Because as President of the Athletic Association, you typify the athlete on our campus; because you are wholesome, lovable, and an all-round sport, we honor you.

•

Floyce Griffin

For your classic appearance, your wide range of accomplishments, and your personality, striking in every detail, we honor you.

•

Dorothy Day

For your brown-eyed sincerity, for your serene efficiency, and for your generous endowment of personality, we honor you.

Margaret Coley

For your captivating smile and outstanding personality; for your activities which have made you known to every student, and for your dimples, we honor you.

•

Lena Mae High

Because you are Vice-President of Student Government, and are definite, capable, and unassuming in all you undertake; because you possess womanly loveliness and poise, we honor you.

•

Cherokee Shirley

For your dainty charm as an individual and decided talent as an actress; for your unusual self, we honor you.

PURPLE LEADERS

•

ALVA CRAIG KENDRICK
Leader

AMMI COPELAND
Assistant Leader

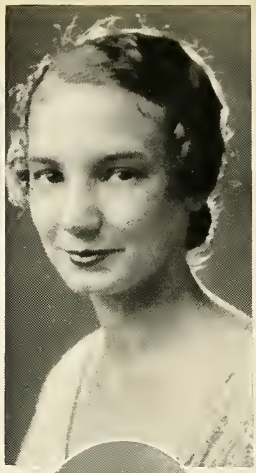

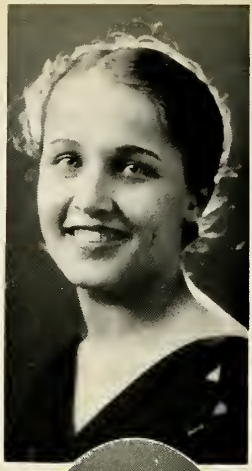

GOLD LEADERS

•

FLOYCE GRIFFIN
Leader

LUCY LEE PRUETT
Assistant Leader

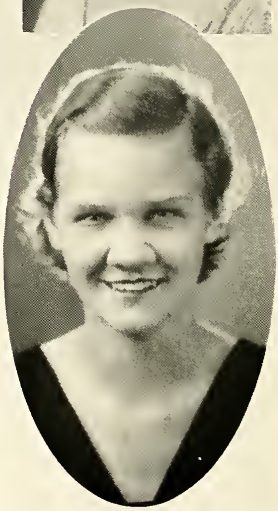

• COLLEGE NITE •

College night is pale in words and pictures. It is so big and so fine and so expressive of Alabama College that it must be seen and felt to be really appreciated. It is a blending of talents, personalities, and words of a thousand campus figures. • College Night performs the unique task of dividing the Campus into two sides, the Golds and the Purples, and then of doubly uniting them to form a colorful billow of love and cooperation and real college spirit. • On the winning side is bestowed the honor of presenting to the school a gift that will be both worthwhile and useful to the institution as a whole.

HERSELF

◈

THE KALEIDOSCOPE

AS SEEN BY

WILLA WINCHELL

Twin Deloney, Jane, Aileen, again Twin Deloney. Hup—one, two, three 'n over the rail.

•

Hats doffed! Miss Irvin!

•

Dot, Lois and Maurine. Yeah, and the cars are beginning to stop in front of Ramsay.

•

Sunday afternoon in front of Hanson. Tra-la-la, time on my hands.

•

Virginia and Best Beau Kendrick.

•

The chief chef and aides.

Something special—Kermit.

•

Lilla, Alice, Virginia, Caroline, Julia Dent, Mildred and the Sellers twins. Is Anniston there?

•

What price photography?

•

Dot, Ledbetter, Mary, and Pat. Pat sees the birdie.

•

Just among us girls. Heh! Heh!

•

Looks like some heavy looting checked on the getaway. Try the stairs next time, Marjie.

•

Is he a help and do we stand by him! I'll say, Mr. Coopah, you old tease.

•

Time off for a photo of the whole works, from Will on.

Willa, Helen, and Dot. Pretty lassies all.

•

Not Mary Ellen Worthy! Busy? On Sunday afternoon?

•

Sirens wot? All save Pollyanna on extreme left and Victoria on extreme right.

•

"And then I sez . . . ."

•

The lone stag, and does Annie Hurt look proud?

•

Julia and Tom.

•

Aw Rosie, quit punchin'.

•

Whoops, m' dears.

Willa Winchell on the job.

•

West Main Fire Escape.

•

Boots and Jessie Mae—practice teaching.

•

Haughty Seniors . . . Not even a front face for the poor photographer.

•

Mrs. Harris . . . Hanson Mother.

•

Please do not feed the monkeys. By strict orders of the animal trainers.

•

Senior Domain.

•

Yo-Yo and Ditto lounging de luxe.

Campus Infants

Nursery School youngsters leaving the Infirmary after the daily throat-mopping. • Vera Grace Mobley under the illusion that she's on the Board Walk with her imported parasol (ahem!) and most coquettish expression. • The camera catches indiscreet Emma Enslyn Robison in the bath tub. Nor does she look exactly chagrinned! • Mama Koch catches Baby Frances in the orchard just before Sunday School, and in her best bib and tucker (and panties), too! • Isn't she a dear little thing, though? And she's kept that timid little expression all these years. And we wouldn't be a bit surprised if she didn't still hold on to flowers just like that. • Lois Williams has been on a lark and gotten all the lil' curls tousled. This does prove that said curls are the real thing. • Giddy Dot Kitchens . . . Hey! Hey! What fun on one's tricycle! "And, Dotty dear, watch the traffic cops." • Wistful Genie May can't quite face the photographer. Wonder for whom the bow of ribbon could have been in them days? • Itty Bitty Dotty Bandy all mad at dolly. Where have we seen those toothies before? (Was the bow of ribbon there to add height?) • As usual Ann Christian turns a cool shoulder to the boy-friend. Charming frock you have on, Ann. Rejected suitor is rather well-dressed, too.

The inseparable four — Holly, Jerry, Gin'a, and Katherine.

•

Marjorie and Evelyn — basking in the sunshine.

•

Fan and Brother—looks like that kind you read stories about — true and lasting.

•

Our favorite hound.

•

The Editor of the Tower in an informal pose.

•

Mock cavalry . . . What Ho! Giddyap, Weems!

•

Chapel Day . . . Can you recognize the dutiful ones?

•

Front of Main Promenade.

•

Red Clay, Bernice, Jessie Mae, Ibbie, etc.

•

You guessed it—down behind the swimming pool!

•

The Library.

ORGANIZATIONS

Dorothy Kitchens
President of Student Government

EXECUTIVE BOARD

OF

STUDENT GOVERNMENT ASSOCIATION

•

Officers

Dorothy Kitchens . . . . . *President*
Lena Mae High . . . . . *Vice-President*
Aline Blair . . . . . *Secretary*
Sara Lou McDonald . . . . . *Treasurer*

Senior Representatives

Doris Gosdin — Madeline Heflin
Ammi Copeland — Charlotte Page

Junior Representatives

Jane Evans — Agnes Plant
Sara Lou McDonald

Sophomore Representatives

Autress Busby — Aline Blair

Freshman Representative

Margaret d'Orsay

House Presidents

Vera Grace Mobley . . . . . *Ramsay Hall*
Ada Morgan . . . . . *Hanson Hall*
Jimmie Lou Cobb . . . . . *Stallworth Hall*
Sara McAlphin . . . . . *Kennedy Hall*
Sara Hamner . . . . . *Haley-Moore Hall*

High, Blair, McDonald, Gosdin.
Copeland, Page.
Evans, Plant, Busby, Mobley.
Morgan, Cobb, McAlpin, Hamner.

STUDENT SENATE

The Student Senate fosters the highest type of college spirit, preserves the high traditions of the college, and raises the standards and ideals along all lines of development at the college.

Officers

Katherine Weaver . . . . . *President*
Mary Jane Stallworth . . . . . *Vice-President*
Mary Frances Merrill . . . . . *Secretary*
Ada Morgan . . . . . *Treasurer*

The Departments and Their Members

PUBLICITY—Dorothy Day, '34, *Chairman*

Margaret Hartung, '34
Emma Alison, '34
Ola Mae Robertson, '35
Maxine Couch, '33
Dorothy Bandy, '33
Willie Letson, '34
Eleanor Keeney, '34
Henrietta Armstrong, '33

PERSONAL SERVICE—Gladys Parker, '33, *Chairman*

Sara Lide, '33
Agnes Strickland, '33
Louise Hamilton, '33
Nell Taylor, '35
Rosa Brannon, '34
Effie Cowan, '34
Marjorie Goff, '33
Alva Craig Kendrick, '33
Ruby de Jernett, '35

COLLEGE RELATIONS—Ruth Fleming, '33

Elizabeth Robertson, '34
Rachel Keynton, '34
Margaret Bransford, '33
Vera Grace Mobley, '33
Corena Musick, '33
Fannie Ruth Pledger, '35
Jewell Strickland, '33
Nora Sapp, '33

PUBLIC SERVICE—Margaret Harrison, '33

Willie Mae Martin, '34
Marjorie Jones, '34
Virginia Averitte, '35
Elnora Gammage, '35
Marion Bozenhard, '35
Bernice Stewart, '33
Doris Gosdin, '33
Lucille Rogers, '33
Anne Watson, '34
Mary Lorenz, '35
Alice Stallworth, '35

Weaver, M. J. Stallworth, Merrill, Morgan, Hartung.
Alison, O. M. Robertson, Couch, Bandy, Letson.
Armstrong, Lide, Strickland, Hamilton, Taylor.
Goff, Kendrick, De Jernette, E. Robertson, Bransford.
Musick, Sapp, Martin, Jones, Gammage.
Bozenhard, Gosdin, Rogers, A. Stallworth, Harrison.
Fleming, Parker, Day.

YOUNG WOMEN'S CHRISTIAN ASSOCIATION

Purpose:

1. To realize full and creative life through a growing knowledge of God.
2. To have a part in making this life possible for all people.
3. In this task we seek to understand Jesus and follow Him.

Cabinet

Josephine Ford . . . . . *President*
Alva Craig Kendrick . . . . . *Vice-President*
Mary Hannah Johnson . . . . . *Secretary*
Virginia Arbery . . . . . *Treasurer*
Virginia Arbery . . . . . *Chairman of Tea Room*
Margaret Coley . . . . . *Chairman of Social Committee*
Effie Cowan . . . . . *Chairman of Big Sister Committee*
Dorothy Way . . . . . *Chairman of Program Committee*
Bebe Fant . . . . . *Chairman of Home Service Committee*
Jessie Forrest . . . . . *Chairman of Publicity Committee*
Margaret McElroy . . . . . *Chairman of Music Committee*
Sara Lou McDonald . . . . . *Chairman of Morning Watch*
Jessie Lee Rains . . . . *Chairman of World Fellowship Committee*
Marjorie Wimberley . . . . . *Chairman of Sophomore Council*

Ford, Kendrick, Arbery.
Coley, Cowan, Day.
Forrest, McElroy, McDonald.
Rains, Wimberley.

Cobb, Hamner, Johnson, Lollar
Pittman, Robertson, Young

SOPHOMORE COUNCIL OF Y. W. C. A.

Marion Bozenhard
Jimmie Lou Cobb
Sara Hamner
Lily Mae Johnson
Robbie Lee Lollar
Ellie B. Dickinson
Kathryn Martin
Dorothy Morton
Louise Pittman
Ola Mae Robertson
Lavinia Young

FRESHMAN COMMISSION OF Y. W. C. A.

Bert Barnette
Ruth Bennett
Helen Burns
Elizabeth Claughton
Eloise Clarke
Nell Crosthwaite
Katie Lou Chapman
Ann Chandler
Mary Will Chase
Ruby Nell Davis
Marion Davis
Mizpah Davis
Sara Davis
Laura Enslen
Dorothy Frazier
Sara Nell Goff
Catherine Horton
Martha Hanson
Bunch Halstead
Mary E. Hafling
Geraldine Hargett
Ida Jacobs
Louise Jones
Mary Louise Kreider
Elizabeth Kirksey
Grace Ligon
Sara Latimer
Bonnie Morgan
Imogene Martin
Elizabeth Moore
Elizabeth McMillan
Elizabeth McCraney
Grace Lee Newkirk
Frances Ribble
Ruth Swearingen
Mary Kate Troupe
Aileen Tindel
Helen Twilley
Bertha Bell Till
Clarice Walton
Dorothy Wilson
Emily Wilson

Poindexter, Couch, Wallace, Stallworth, Pfaff, Bandy
Gibbons Kilgore, Roddy, Thomason, Vaughan, Hammond
Purefoy, Lide, Sparks, Parker, J. Strickland, Bransford
Ellis, Goff, Lane, Marsden, Keynton, Weaver
Hamilton, Arbery, Kendrick, Kitchens, Ford

PRESIDENTS' COUNCIL

The purpose of the Presidents' Council is to stimulate interest in extra-curricula activities, to vote on the formation of new clubs and to attend to all business concerning clubs.

MARGARET POINDEXTER . . . . . *President*

MEMBERS

Alabama Players . . . . . FLOYCE GRIFFIN
Art Club . . . . . MARGUERITE COUCH
Athletic Board . . . . . BETH WALLACE
Baptist Student Union . . JANE STALLWORTH
Delta Phi Alpha . . . . . VIRGINIA PFAFF
Editor Alabamian . . . . DOROTHY BANDY
Editor Technala . . . ELIZABETH GIBBONS
Editor Tower . . . . ELIZABETH KILGORE
Elementary Council . . . . HELEN RODDY
English Club . . . . MARY C. THOMASON
Forensic Club . . . . . LENICE VAUGHAN
Glee Club . . . . CLARKIE M. HAMMOND
Home Economics Club . CHRISTINE PUREFOY
International Relations Club . . SARAH LIDE
Junior Class . . . . . MILDRED SPARKS
Junior League of Women Voters . J. SNEAD
Kappa Delta Pi . . . . . GLADYS PARKER
Mathematics Club . . . JEWELL STRICKLAND
Music Club . . . . . MARY WHARTON
Omicron Nu . . . . MARGARET BRANSFORD
Orchestra . . . . . KATE MCCONAUGHY
Physical Education Club . . . LOUISE ELLIS
Publication Board . . . . MARJORIE GOFF
Scribblers' . . . . . GRACE LANE
Senior Class . . . . . PAULINE MARSDEN
Secretarial Club . . . . RACHAEL KEYNTON
Senate . . . . . KATHERINE WEAVER
Social Service Club . . . LOUISE HAMILTON
Sophomore Class . . . . VIRGINIA ARBERY
Speech Club . . . . ALVA CRAIG KENDRICK
Student Government . . DOROTHY KITCHENS
Y. W. C. A. . . . . . JOSEPHINE FORD

Goff, Coley, Simpson
Pow, Bandy, Gibbons

BOARD OF STUDENT PUBLICATIONS

A representative body established by the students of Alabama College for the administration of student publications.

Officers

Marjorie Goff . . . . . *Chairman*
Margaret Coley . . . . . *Secretary*

Class Representative

Virginia Brannon . . *Senior Representative*
Marjorie Goff . . . *Senior Representative*
Nannie Simpson . . . *Senior Representative*
Margaret Coley . . *Junior Representative*
Evelyn Pow . . . . *Junior Representative*
Marion Bozenhard . . . *Sophomore Rep.*

Faculty Members

Dr. A. W. Vaughan . . *Editorial Advisor*
Mr. E. H. Wills . . . . *Business Advisor*

Honorary Members

Dorothy Bandy . . . *Editor of Alabamian*
Frances Koch . *Business Mgr. of Alabamian*
Elizabeth Gibbons . . *Editor of Technala*
Lenice Vaughan . *Business Mgr. of Technala*

Gibbons, Vaughan

TECHNALA

The official publication for preserving the record of life on the Alabama College campus in the year nineteen thirty-three.

Editorial Staff

Elizabeth Gibbons . . . . . *Editor-in-Chief*
Catherine Smith . . . . . *Associate Editor*
Martha Ford . . . . . *Assistant Editor*
Effie Cowan . . . . . *Assistant Editor*
Ruth LeBaron . . . . . *Art Editor*
Willa Hay . . . . . *Assistant Art Editor*
Dorothy Kitchens . . . . . *Honorary Literary Editor*

Business Staff

Lenice Vaughan . . . . . *Business Manager*
Virginia Brannon . . . . . *Advertising Manager*
Evelyn Denson . . . . . *Assistant Advertising Manager*

Denson, Smith, Cowan
Ford
Kitchens, Hay

ALABAMIAN

The *Alabamian* expresses the various interests and activities of the college.

Officers

Dorothy Bandy . . . . . *Editor-in-Chief*
Frances Koch . . . . . *Business Manager*
Marion Brown . . . *Advertising Manager*
Virginia Pfaff . . . . . *Associate Editor*
Eunice Thomas . . . . . *Associate Editor*
Gladys Parker . . . . . *Assistant Editor*
Katherine Zadek . . . . *Assistant Editor*
Frances Kroell . . . . . *Assistant Editor*
Agnes Plant . . . . . *Assistant Editor*
Willa Baker Hay . . . . . *Art Editor*
Juanita Warr . . . *Circulation Manager*

Reporters

Mary Albritton
Henrietta Armstrong
Lois Baker
Ruth Bennett
Margaret Coley
Maxine Couch
Clara Crenshaw
Viorene Crumley
Bebe Fant
Elizabeth Gibbons
June Hamilton
Margaret Hartung
Virginia Hines
Mary Holbrook
Dorothy Kitchens
Ruth Krudop
Sallye Mahan
Mary Frances Merrill
Vera Grace Mobley
Grace Newkirk
Elizabeth Robertson
Mary Jim Robinson
Helen Roddy
Helen Ross
Rubye Salter
Christine Schneider
Lena Clare Shackelford
Catherine Smith
Elizabeth Souders
Mary Jane Stallworth
Alberta Stradford
Edna Harriette Stripling
Lenice Vaughan
Margaret Vaughn
Demorhea Wright
Blennie Youngblood

Pfaff, Thomas, Parker, Zadek
Bandy, Koch
Kroell, Plant, Hay

Griffin, Souders, Goff, Kendrick.
Kitchens, Lane.
Raines, Toomer, Woodward.

ALABAMA PLAYERS

Alabama Players was organized as an honorary dramatic club for the purpose of providing an honor society for those doing a high standard of work in dramatics and its related activities necessary to the success of a production; and to stimulate greater appreciation on Alabama College for the drama and its presentation.

Officers

Floyce Griffin . . . . . *President*
Cherokee Shirley . . . . . *Vice-President*
Elizabeth Souders . . . . . *Business Manager*
Ellen-Haven Gould . . . . . *Director*
Helen Osband . . . . . *Associate Director*

Members

Margaret Alice Barbour
Virginia Brannon
Marjorie Goff
Floyce Griffin
Alva Craig Kendrick
Dorothy Kitchens
Grace Lane
Ruth LeBaron
Emily Lynch
Jessie Lee Raines
Mary Lamar Russell
Cherokee Shirley
Elizabeth Souders
Winnie Mae Toomer
Margaret Vaughan
Iris Lee Walton
Josephine Woodward

Parker, Armstrong, Toomer, Harrison, Strickland
Griffin, Bransford, Couch, Goff, Hamilton
Kilgore, Kitchens, Kroell, Lide, Marsden
Stallworth, Weaver, Vaughan, Strickland

KAPPA DELTA PI

National Honorary Educational Fraternity

(Founded at the University of Illinois in 1911)

Kappa Delta Pi fosters the maintenance of the highest educational, fellowship, scholarship, and achievement in educational work.

BETA LAMBDA CHAPTER

(Established 1928)

Gladys Parker . . . . . *President*
Henrietta Armstrong . . . *Vice-President*
Winnie Mae Toomer . *Recording Secretary*
Margaret Harrison . . *Corresponding Sec.*
Jewell Strickland . . . . . *Treasurer*
Floyce Griffin . . . . . *Reporter*
Dr. Katherine Vickery . . . . *Counselor*

Fratres in Facultate

Miss Lillian Barksdale
Miss Mamie Braswell
Miss Lelah Brownfield
Dr. P. H. Carmichael
Miss Margaret Edwards
Dr. M. L. Orr
Miss Stella Stephens
Miss Elizabeth Utterback
Dr. A. W. Vaughan
Dr. Katherine Vickery

Fratres in Collegio

Margaret Bransford
Dr. O. C. Carmichael
Maxine Couch
Marjorie Goff
Melba Griffin
Louise Hamilton
Dr. H. W. James
Elizabeth Kilgore
Dorothy Kitchens
Frances Kroell
Sara Lide
Pauline Marsden
Kate McConaughy
Dr. T. H. Napier
Dr. B. L. Parkinson
Willie Lee Reaves
Ruby Simpson
Archer Sims
Mary J. Stallworth
Lenice Vaughan
Katherine Weaver
Nellie White

Thomason, Stuart, Smith, Davis, Day
Gosdin, Hood, Jacobs, Kendrick, Lassiter
Murdock, Norsworthy, Parker, Pfaff, Poindexter
Robinson, Roddy, Ross, Wallace, Williams

ENGLISH CLUB

The purpose of the organization is to create a broader interest in English and related subjects, and to bring the Junior and Senior English majors together socially.

Officers

Mary Cooper Thomason . . . . . *President*
Bernice Stewart . . . . . *Vice-President*
Catherine Smith . . . . . *Secretary-Treasurer*

Members

Mrs. S. D. Baldwin
Margaret Alice Barbour
Virginia Brannon
Martha Blair
Kayron Campbell
Ann Christian
Margaret Coley
Clara Crenshaw
Kathryn Davis
Dorothy Day
Ruby de Jernette
Velma Finch
Mortie Fincher
Doris Gosdin
Ethel Holmes
Margaret Holoman
Mary Hood
Mary Jacobs
Estelle Johnson
Warene Jones
Nell Kennedy
Alva Craig Kendrick
Dorothy Kitchens
Grace Lane
Mary Evelyn Land
Myrtle Lassiter
Barbara LeBaron
Mary Lee Mahaffey
Constance Marsden
Elizabeth Miller
Leona Mitchell
Forrest Moore
Ada Morgan
Mary Murdock
Billie Nelson
Helon Norsworthy
Gladys Parker
Kathryne
Virginia Pfaff
Margaret Poindexter
Ula Purefoy
Mary Robinson
Helen Roddy
Helen Ross
Christine Schneider
Cherokee Shirley
Catherine Smith
Mary Jane Stallworth
Bernice Stewart
Julia Summerville
Mary C. Thomason
Mary Lou Vines
Beth Wallace
Iris Walton
Dody Wells
Lois Williams
Mary Ellen Worthy
Catherine Zadek

Armstrong, Bransford, Hudson
Johnston, Webster, Weaver

OMICRON NU

ALPHA GAMMA CHAPTER

National Honorary Economics Fraternity

Officers

Margaret Bransford . . . . . *President*
Henrietta Armstrong . . . . . *Vice-President*
Mary Wright . . . . . *Editor*

Members

Henrietta Armstrong
Margaret Bransford
Agnes Hudson
Myrtle Johnston
Mrs. Pauline Rogan
Katherine Weaver
Evelyn Webster

Faculty Advisors

Miss Garnet Searles

Faculty Members

Miss Margaret Edwards
Miss Mary Wright

Vaughan, Fleming, Goff, Plant
Cabaniss, Lane
Musick, Painter, Thomas

FORENSIC CLUB

The purpose of the Forensic Club is to promote the discussion of public questions.

Officers

Lenice Vaughan . . . . . *President*
Ruth Fleming . . . . . *Vice-President*
Marjorie Goff . . . . . *Secretary*
Agnes Plant . . . . . *Treasurer*

Members

Mildred Cabaniss
Ruth Fleming
Marjorie Goff
Grace Lane
Corena Musick
Azalia Painter
Agnes Plant
Alice Stallworth
Eunice Thomas
Lenice Vaughan

Faculty Advisors

Ellen Haven Gould
J. R. Steelman
Dr. A. W. Vaughan

Strickland, Lovill, Howle, Barnes, Cabaniss
Davis, Lide, Martin, Murdock, Painter, Parrish
Rogers, Ross, Strickland, Terrell, Wright

MATHEMATICS CLUB

The purpose of the Mathematics Club is to study mathematics and certain related subjects chosen by the club.

Officers, 1932-33

Jewell Strickland . . . . . *President*
Ann Lovill . . . . . *Vice-President*
Jennie Howle . . . . . *Secretary-Treasurer*

Members

Eva Armbrester
Virginia Averitte
Julia Barnes
Mildred Cabaniss
Kathryn Davis
Jennie Howle
Sarah Lide
Ann Lovill
Willie May Martin
Mary Murdock
Caroline Pace
Azalia Painter
Annie B. Parrish
Lucile Rogers
Helen Ross
Jeanette Sawyer
Jewel Weze Sawyer
Anita Smith
Elaine Smith
Janie Kate Smith
Jane Spruiell
Agnes Strickland
Jewell Strickland
Julia Terell
Eleanor Thrasher
Mildred Wright

MUSICAL CLUBS

Orchestra Officers

Kate McConaughy . . . . . *President*
Barbara LeBaron . . . . . *Vice-President*
Eleanor Keeney . . . . . *Stage Manager*

Glee Club Officers

Clarkie Margaret Hammond . . *President*
Katherine Savage . . . . . *Secretary*
Evelyn Calhoun . . . . . *Treasurer*
Marguerite Moore . . . *Business Manager*
Mary Wharton . . *Assistant Business Mgr.*

Musical Council

Clarkie Margaret Hammond . . *President*
Evelyn Calhoun . . . . . *Treasurer*
Mary Wharton . . . . . *Secretary*
Kate McConaughy
Mary Kerr
Mary J. Stallworth
Marguerite Moore

Music Club

Mary Wharton . . . . . *President*
Ala Mae Hudson . . . . . *Vice-President*
Nina Cook . . . . *Secretary and Treasurer*

Roddy, Hood, Kilgore, Jacobs.
Wallace, Coley,
Day, Finch, Livings, Vines.

ELEMENTARY EDUCATIONAL COUNCIL

The Elementary Council has as its purpose to further an interest in elementary education and to develop a professional consciousness among students of elementary education.

Officers

Helen Roddy . . . . . *President*
Mary Hood . . . . . *First Vice-President*
Ruth McCleod . . . *Second Vice-President*
Elizabeth Kilgore . . . . . *Secretary*
Mary Lamar Russell . . . . . *Treasurer*

Members

Virginia Arbery
Elizabeth Asbury
Retha Polk Brown
Vivian Broyles
Kayron Campbell
Mary Campbell
Inez Carpenter
Miriam Carroll
Ida Kathryn Coker
Jamie Coker
Margaret Coley
Lillie Cornelius
Dorothy Day
Maurine Dobbs
Velma Finch
Ruth Fleming
Frances Gentry
Sara Nell Goff
Julia Mae Greshman
Helen Hagan
Billie Hill
Ethel Holmes
Margaret Holomon
Mary Hood
Mary Jacobs
Della Mae James
Mary Ellen Worthy
Estelle Johnson
Warene Jones
Elizabeth Kilgore
Katherine King
Ruby Lee Livings
Nell Gertrude Long
Ruth McCleod
Ruth Maddox
Mary Lee Mahaffey
Minnie Lee Mann
Constance Marsden
Sammie Moore
Ada Morgan
Billie Nelson
Gladys Parker
Ruth Parnell
Nora Lee Phillips
Sara Phillips
Alvara Reynolds
Mary Lamar Russell
Julia Summerville
Margaret Vaughn
Mary Lou Vines
Beth Wallace
Elizabeth Wallace
Mary Virginia White
Elizabeth Youngblood

PHYSICAL EDUCATION CLUB

The object of this club is to create a common interest among the Physical Education students; to keep in touch with progression of Physical Education and to present forward stride of women in this field to the student body. Any student taking a major in Physical Education is eligible to membership in the club.

Louise Ellis . . . . . *President*
Josephine Woodward . . . *Vice-President*
Louise Lovett . . . *Secretary and Treasurer*
Flora Lee Borden . *Freshman Representative*
Vivian Chandler . *Sophomore Representative*
Julia Harris . . . . *Junior Representative*
Lucy Lee Pruett . . *Senior Representative*

Seniors

Ammi Copeland
Louise Ellis
Boots Hamilton
Louise Houston
Sara Langston
Eugenia May
Ruby Lee Moore
Lucy Lee Pruett
Winnie May Toomer

Juniors

Vircinia Alverson
Julia Harris
Billie Hicks
Mary Holbrdok
Jessie Mae Kaylor
Mildred Lloyd
Tom Parish
Maude Parsons
Helen Phillips
Billie Sims
Mildred Sparks
Josephine Woodward

Sophomores

Marion Bozenhard
Jimmie L. Chambers
Vivian Chandler
Nellie James
Martha Louise Lee
Ruth Lehman
Lduise Lovett
Margaret McCrorie
Iva McCullars
Mary E. McLain
Elisabeth Mitchell
Sara Morris
Sara Mullen
Grace Peck
Mildred Smith
Winifred Sherer
Lou Skinner
Grace Wilson

Freshmen

Vesta Benson
Flora Lee Borden
Ruby Nell Davis
Margaret D'Orsay
Martha Henson
Fay Hill
Kathryn Horton
Ida Scott Jacobs
Mildred Jeffries
Eleanor Lewis
Annie Nash
Emily Wilson
Dorothy Wilson
Glenn Youman

Honorary Members

Miss Mosscrop
Miss Tyler
Miss Schneider
Miss Flint

ART CLUB

SIGMA ALPHA CHI

Founded 1923

The Art Club has as its purpose to further the interest in art work and to promote closer fellowship among the students of this department.

Officers

Marguerite Couch . . . . . *President*
Willa Hay . . . . . *Vice-President*
Jessie Forrest . . . . . *Secretary-Treasurer*

Members

Martha Jane Bradford
Marguerite Couch
Laura Enslen
Mildred Farrish
Jessie Forrest
Elizabeth Gibbons
Watana Grover
Willa Hay
Helen Wise
Bessye Howelle
Mary Louise Kreider
Ruth LeBaron
Elizabeth Morton
Evelyn Pope
Rubye Salter
Louise Walsh
Mabel Wilder
Lois Willoughby

Associate Members

Evelyn Benton
Marion Bozenhard
Clara Crenshaw
Margaret Hill
Elizabeth Mitchell
Virginia Sistrunk
Alberta Stradford
Grace Wilson
Rosalie Henderson

Lane, Kennedy, Browne, Crenshaw.
Fleming, Kilgore.
McCrary, Moore, Plant, Stallworth.

SCRIBBLERS' CLUB

Founded in 1924

The Scribblers' Club has as its purpose to foster literary talent on the campus.

Officers

Grace Lane . . . . . *President*
Nell Kennedy . . . . . *Vice-President*
Clare Shackelford . . . . . *Secretary*
Dr. A. W. Vaughan . . . . . *Advisor*

Members

Marjorie Browne
+Clara Crenshaw
Ruth Fleming
Mary Holbrook
Eleanor Kenney
Elizabeth Kilgore
+Margaret V. McCrary
Ruby Lee Moore
Agnes Plant
Mary J. Stallworth

+—College Poetry Society of America.

DELTA PHI ALPHA

MU CHAPTER

Delta Phi Alpha aims to promote the study of the German language, literature and civilization, to further an interest in and a better understanding of the German nation, and to foster a sympathetic appreciation of German culture.

Officers

Virginia Pfaff . . . . . *President*
Jean Taylor . . . . . *Vice-President*
Sarah Cater . . . . . *Secretary*
Velma Finch . . . . . *Treasurer*

Members

Eve Armbrester
Sarah Cater
Velma Finch
Eva Golson
Melba Griffin
Frances Kroell
Martha Mahaffey
Eloise Meroney
Kathryn Parker
Virginia Pfaff
Helen Ross
Nannie Simpson
Minnie L. Steckel
Jean Taylor
Lenice Vaughan
J. S. Ward

ALPHA KAPPA GAMMA

Home Economics Club established to further the interests of all students in the Home Economics Department.

Officers

Christine Purefoy . . . . . *President*
Evelyn Denson . . . . . *Vice-President*
Evelyn Calhoun . . . . . *Secretary*
Dorothy Morton . . . . . *Treasurer*

Committees

Program Committee
Evelyn Denson, *Chairman*
Madeline Heflin
Sara McInnis
Mildred Dickinson
Myrtle Johnston
Elnora Gammage
Aline Blair
Anne Watson

Finance Committee
Charlotte Page, *Chairman*
Margaret Bransford
Evelyn Webster
Mattie Lou Moore
Ruby Lee Robinson
Mildred Hall
Ola Mae Robinson
Lulu Jordan

Nellie Creighton

ALPHA KAPPA GAMMA

COMMITTEES

Social Committee

EFFIE COWAN, *Chairman*
JAMIE FREDERICK
MARY HANNAH JOHNSTON
SUDIE BATES NAGELY
JERRY STARLING
MARY FANNY HOLSTUN
MARY HELEN HOLMES
WILLIE STEPHENS
LAVELLE HASSELL
KATHRYN WEAVER
HELEN CROOK

New Membership Committee

MARY KERR, *Chairman*
CLARA RHODES
MARTHA LOUISE GLASGOW
ELOISE BROOK
MARY L. RUSSELL
REXIE CLEM
MARJORIE JONES
KATHRYN SOLOMON
VIRGINIA COOK
HENRIETTA ARMSTRONG

Publicity Committee

MARY JO STEPHENS, *Chairman*
THERESA THOMAS
KATHRYN MARTIN
HAZEL HOLLINGSWORTH
SARA HOWELL

MARY KERR, *Editor News Letter*

ADVERTISEMENTS

Your splendid co-operation makes it possible for us to bring the outstanding pictures to you.

We appreciate your patronage and shall always endeavor to present what we consider the best in entertainment.

THE MANAGEMENT

Strand Theatre

COMPLIMENTS

OF

The First National Bank

OF

BIRMINGHAM, ALA.

CAPITAL AND SURPLUS

$10,000,000.00

HOLLYWOOD FASHIONS

Sponsored by Photoplay Magazine

WORN BY FAMOUS STARS IN LATEST PICTURES

Sold Exclusively By This Smartly-Styled Store

Odum, Bowers & White

Birmingham, Alabama

LEON R. BERGER *Women's Dept.*

"RIDE WITH GOO-GOO"

IN

McGAUGHY'S

TAXICABS

PHONE 78 MONTEVALLO

CALERA CAFE & TAXI COMPANY

Appreciates Your Patronage

•

CLAYTON WALLACE, *Prop.*

CALERA, ALABAMA

COMPLIMENTS

OF

MERCHANTS & PLANTERS BANK

•

MONTEVALLO, ALABAMA

SUNDAY SUPPERS AND LUNCHES

AT

WALKER'S CAFE

MRS. WALKER

Proprietress

MONTEVALLO, ALABAMA

DOC'S BARBECUE

Barbecue Specialty

LUNCHES AND CIGARETTES

MONTEVALLO, ALA.

Fraternity, College and Class Jewelry

Commencement Announcements and Invitations

Jeweler and Stationer to the Senior Class of Alabama College

L. G. BALFOUR CO.

Manufacturing Jewelers and Stationers

ATTLEBORO, MASS.

Represented By

E. G. FITZGERALD

Box 1072 Birmingham, Ala.

Douglass Brothers

Wholesale Fruit and Produce

■

California and Florida Fruits a Specialty

■

2017 MORRIS AVE.

BIRMINGHAM, ALABAMA

THE IDEAL PLACE

FOR YOUR

Bridge Parties, Sunday Night Suppers, Lunches, Between-Meal Snacks and a Variety of Goodies

AT

COX'S TEA ROOM

MONTEVALLO, ALA.

BEST WISHES

FROM

LOVEMAN, JOSEPH AND LOEB

BIRMINGHAM, ALABAMA

SERVICE WITH A SMILE

AT

WILSON DRUG CO.

On the Corner

We Serve to Please
We Are Pleased to Serve

Phone 41 Montevallo, Ala.

Montevallo Cleaners and Dyers

HATS CLEANED AND BLOCKED

DRY-CLEANING AND LAUNDRY

At Your Service

L. D. GILBERT, *Proprietor*

MONTEVALLO ICE COMPANY

J. A. Brown, *Manager*

MONTEVALLO, ALABAMA

COLLEGE AND HIGH SCHOOL

PHOTOGRAPHIC WORK

OUR SPECIALTY

YEAGER STUDIO

The Technala Acknowledges the Compliments of the Following

WALKER DRUG CO., INC.
Birmingham, Alabama

DR. E. G. GIVHAN
Montevallo, Alabama

ADORABLE DRESS SHOPPE
1927 Third Avenue
Birmingham, Alabama

DR. FLOYD LACEY
Montevallo, Alabama

CLARK & JONES
Birmingham, Alabama

COLLEGE SLIPPER SHOP
Birmingham, Alabama

COMPLIMENTS
OF
WILSON-BROWN COMPANY

Wholesale Grocers

BIRMINGHAM, ALABAMA

WALTER M. SHAW

Life Insurance Service

MONTEVALLO, ALABAMA

THE SOUTH'S LARGEST INDEPENDENT STEEL MANUFACTURER

GULF STATES STEEL COMPANY

BIRMINGHAM, ALABAMA

NISLEY
BEAUTIFUL SHOES

220 Twentieth St. Birmingham, Ala.

SIZES 2½ TO 9
AAAA TO E

Learn How To Buy Groceries Economically While in College By Trading With Us

Allen-Craig Grocery Company

Tel. 4 and 27 MONTEVALLO, ALA.

WOOD-FRUITTICHER GROCERY CO.

Incorporated

WHOLESALE GROCERS

2321-2323 First Avenue

BIRMINGHAM, ALABAMA

Buy Your Drinks and Candies, Your Stationery and Toilet Articles

AT

MONTEVALLO DRUG COMPANY

MONTEVALLO, ALABAMA

ADVANTAGES OFFERED BY

ALABAMA COLLEGE

THE STATE COLLEGE FOR WOMEN

Through adequate and thorough instruction under a well-trained faculty, Alabama College offers to young women of the state an opportunity to procure a type of education which includes not only a background of liberal culture, but also professional knowledge centering about the home arts and the arts and sciences relating to fields of gainful occupations open to women.

This training is covered by standard courses which lead to the A.B., B.S., and B.M. degrees in the fields of liberal arts and the social sciences, and in the special fields of art, education, home economics, physics, chemistry, biology, sociology, and social service, speech, library science, secretarial science, and music.

Physical development is aided by an exceptionally healthy locality, good food, expert medical care, and a physical and health education program.

Alabama College is a member of the Alabama Association of Colleges, the Southern Association of Colleges and Secondary Schools, the American Association of Colleges, the Southern Association of Women's Colleges, the National Association of Schools of Music, and the American Association of University Women.

Every advantage that accrues to the graduate of the modern progressive college, accrues to the graduate of Alabama College.

EXPENSES EXTREMELY LOW

Catalog Upon Request

O. C. CARMICHAEL, M.A., B.Sc. (Oxon), LL.D.

THE

Post Publishing Company

OPELIKA, ALABAMA

Catalog, Publication and Pamphlet Printing

F. W. Rogan and
Bobolink Beauty Shop

MARY ROGAN, *Prop.*

Join in Expressing Appreciation For Your Patronage

MONTEVALLO, ALABAMA

Schloss & Kahn Grocery Co.

MONTGOMERY, ALABAMA

This space is unselfishly dedicated to the

FARMERS AT AUBURN

Long may they sow and reap and sow and reap and sow and reap and sow, and so on.

bright pages . . . .

. . . . that reflect those happy, carefree days has been our goal . . . .

COLLEGE ANNUAL DIVISION

ALABAMA ENGRAVING COMPANY BIRMINGHAM

"IN THE HEART OF THE SOUTH"

THIS BOOK PRINTED BY.....

THE WORLD'S LARGEST PUBLISHERS OF COLLEGE ANNUALS

BENSON PRINTING CO.
NASHVILLE TENN

COLLEGE ANNUAL HEADQUARTERS

Highest Quality Workmanship Superior Extensive Service